ASTORIA FOUNDERS EDITION

The Morning Astorian.

NEWS SECTION 12 Pages

ASTORIA'S ONLY HOME OWNED NEWSPAPER — 100 PER CENT FOR ASTORIA

53D YEAR—NO. 171 | ASTORIA FOUNDERS' EDITION | ASTORIA, OREGON, THURSDAY, JULY 22, 1926 | FORTY-SIX PAGES | TEN CENTS

Editorial

HISTORY MAKERS

Astoria today is host to and joins with thousands in the ceremony of dedication of the beautiful and imposing Astoria Column, erected in honor of the discovery of the Columbia river, Capt. Robert Gray, in 1792, the explorers who entered here in 1805, Capt. Meriwether Lewis and Capt. William Clark, and the founder of Astoria in 1811, John Jacob Astor.

This is a great event in the history of Astoria, the Northwest, and in fact the entire United States, bringing as it has a notable gathering of leading personages thereof from all parts of the country, who are here to see the results of American settlement on the Pacific coast. The Astoria column is erected, and the gathering here now is to commemorate three of the important events in the history of the United States, for the discovery of the Columbia river, the coming of Lewis and Clark and finally founding of this settlement by Astor toward attention of the then young nation to the Pacific coast and the great Northwest, and here the incidents which saved the Oregon country as a part of the United States.

To Vincent Astor, grandson of the founder of Astoria and the man who is financing the building of the column, to Col. Henry Welsh Hill, and to Ralph Budd, president of the Great Northern railway, who enlivened the idea and secured Mr. Astor's cooperation, appreciation and congratulations are due. Those men have spared not a beautiful thought in a big way, from the building of the column, to the erection of the statue of Astor, to the bringing of the special trains of the Great Northern Historical expedition, and in the way are have brought to the attention of the people of the whole country some of the prominent events of the early history of exploration, opening and placing over of the west and the West, from the Mississippi to the Pacific. It has been a big undertaking, it has been a notable success. Excellent and prompt public cooperation has been given all along the line by communities and individuals, each feeling a part toward the success.

The Morning Astorian, in this issue, presents The Astoria Pioneers Celebration Historical Edition as its part and contribution to the important event now under way here. In this we have endeavored to offer in picture, story and messages of the business and professional interests of various kinds as complete as possible a presentation of Astoria and the Lower Columbia district. We have spent a great deal of work and pains to make this a worth while edition. One is never entirely satisfied with his work, no matter what it may be, but we feel that in this edition the Morning Astorian is presenting a more than creditable effort.

This is the first time sections or a rotogravure section has been undertaken by a newspaper in the Lower Columbia section, so far as we know. On one occasion one of the Portland dailies issued such a supplement. In connection with the rotogravure section in this issue, the Morning Astorian feels that it would be lacking in courtesy if it did not express its appreciation to the San Francisco Chronicle for its assistance in handling this work. There are only three plants on the Pacific coast doing rotogravure work.

The Morning Astorian takes this occasion also to express its appreciation to Edward E. Gray of Astoria for the three principal historical stories in this issue, on the discovery of the Columbia river by Capt. Robert Gray, the explorations and the stay here of Lewis and Clark, and the founding of Astoria by Mr. Astor. Those stories, written by Mr. Gray, show a

(Continued on Page Nine.)

THOUSANDS SEE GREAT PARADE

IMPRESSIVE CEREMONIES AT SEASIDE

Monument Presented By Railway Company Properly Dedicated

LARGE CROWD ATTENDS

Historical Expedition, City Citizens and Miss Columbia There

Marking one more special act in the participation of the Columbia River Historical Expedition in the Astoria Pioneers Celebration, the monument erected around the Lewis and Clark camp ground at Seaside by the Great Northern railway was dedicated with impressive ceremonies yesterday morning.

The monument will protect and mark the spot where the two explorers and their men built the log cabins in which they spent the winter of 1805-06. The log cabins gathered on the Seaside beach, simply tells the story of the struggle of Lewis and Clark to explore and claim the great Northwest for their country.

Assembled at the site of the old cabins yesterday were the members of the Historical Expedition, a large crowd of Seaside residents and a delegation from Astoria including local Columbia county people, including Miss Columbia and her court.

The ceremonies of dedication were under the full of colors extended to the Columbia river historical expedition party who pioneered the trail into the Northwest. Frederick V. Holman, president of the Oregon Historical society, gave the dedicatory address, following the history of the expedition and the events which led to the settlers in the Lower Columbia district.

Ralph Budd, president of the Great Northern railway, followed Mr. Holman in an address in which he told of the interest of the railway in the historical expedition and in the monument. Most of the cabins were built by the Great Northern railway through the generosity of Mr. Budd and Vincent Astor. With Earl Lister and Bob Saunders playing the parts of Lewis and Clark, Mr. Budd presented the log cabins to the people of Seaside.

Tracing the movements of the Lewis and Clark party from Astoria to Seaside, in his address of dedication, Holman, in his address of dedication, praised the citizens of Seaside.

(Continued on Page Twelve.)

Miss Columbia And Entourage Honor Guests

Miss Columbia and her court of attendant princesses and maids of honor were the big attraction at the Seaside theatre last night at the Trade Fair pavilion.

The big hall was packed to capacity with devotees of Terpsichore, and throngs of the earnest who wished to see the queen of the Columbia and her fair young ladies who are participating in Lower Columbia river celebrations this week at Astoria.

The pavilion presented a colorful scene and pretty ended as the big hall was filled with dancers.

Following the dance Miss Columbia and her court attended a midnight banquet served at the Hotel Seaside.

Hundreds of Astorians took part in the festivity.

Street Sports to Be Feature Today

One of the interesting features of the Founders' celebration, scheduled for today, will be the street sports to be staged on Commercial street between Ninth and 12th, this afternoon between 2 and 5 o'clock.

The following schedule of events has been prepared by the sports committee:

1. Kiddy-car race, under 6 years; 1st prize, Tricycle; 2nd prize, Kiddy-car.
2. Scooter race, under 10 years—1st prize, Skates; 2nd prize, Knife.
3. Sack race—Boys under 15 years—1st prize, Baseball Glove; 2nd prize, Boxer Knife.
4. 50-yard race—Boys under 10 years; 1st prize, Flash Light; 2nd prize, Skates.
5. 50-yard race—Boys under 15 years; 1st prize, Perfume set; 2nd prize, ball bat.
6. 50-yard race—Girls under 15 years; 1st prize, Perfume Set; 2nd prize, Silk Hose.
7. Fat Men's Race—$10 prize.
8. 100-yard race—Free for all — $10 prize.

"OVER THE TOP AT CANTIGNY"

Doughboy War Memorial erected by Clatsop Post, American Legion at intersection of West Bond and Columbia and Taylor avenue. The statue was unveiled and impressive dedicatory ceremonies held last evening.

Climax Of Celebration Will Be Reached Today When The Astor Monument Is Dedicated

TODAY'S PROGRAM

Flower show and historical exhibit in the Elks' building—Eleventh and Exchange streets. Famous Astor plate on exhibit. Admission 10 cents.

9:00 A. M.—Log hauling rally at Ninth and Commercial.

10:00 A. M.—Dedication of Astor monument on Coxcomb Hill. Parade to Hill. Program at monument.

Invocation ..... Rev. Wm. Hanley
Vocal selection ..... Astoria chorus
Address ..... Frederick V. Holman
Address ..... Ralph Budd
Vocal selection ..... Astoria chorus
Address ..... Vincent Astor
Address ..... Governor Patterson
Response by ..... Col. Henry Welsh Hill
Singing ..... Astoria chorus
Taps and Volley ..... Legion
Unveiling of Statue ..... Miss Columbia

11:00 A. M.—Musical concert by Astoria Municipal band at Astor column.

12:00 Noon—Barbecued salmon dinner at Astoria armory in charge of Mrs. J. H. Nisbet and Mrs. H. F. Fitz.

12:00 Noon—Barbecued salmon dinner at Astoria armory in charge of the Columbia River Historical expedition. W. O. Dolph, chairman.

2:00 P. M.—Big list of athletic sports on Commercial between Ninth and Twelfth streets. J. H. Brewer, chairman of sports committee. Splendid prizes for winners of different events.

9:00 P. M.—Band concerts, Astoria and Seaside bands. Street band parade and drum corps. Royal Rosarian band. Pyrates band. Pages Island band. Seventh Day Adventist band. Astoria band and Astoria-Vancouver drum corps and band. Every contestant are co-operating.

COLUMN DEDICATION PROGRAM

Selections ..... Astoria band
Invocation ..... Rev. E. A. Coberg
Address ..... "The Lewis and Clark Expedition" ..... Mr. Gen. Hugh L. Scott
Vocal selection ..... Astoria chorus
Address, "Two Centuries of Oregon" ..... Dr. Samuel Eliot Morrison
Vocal selection ..... Female chorus
Address ..... New York Governor Lawrence F. Abbott
Response by ..... Governor Patterson
Singing ..... Astoria chorus
Volley ..... Legion
Taps ..... Bugler
Unveiling of Statue ..... Miss Columbia
Judge J. W. Hendry
Greetings from the Port Chamber of Commerce ..... Howard Elliott
Selections ..... Astoria band

Astoria's big three-day celebration will reach its climax this morning at 10 a. m. when the great Astoria column which towers above the city on the crest of Coxcomb Hill will be dedicated by the members of the Columbia River Historical Expedition.

The column, site of the most unique and impressive monuments in the country, is reached through the picturesque city of Vincent Astor, great grandson of John Jacob Astor, founder of Astoria. A driveway, built under the supervision of Captain Robert Gray, who discovered the Columbia river in 1792, to the summit of the Lewis and Clark expedition who from the column's base, look down upon the mighty plunge of the Pacific ocean and who

(Continued on Page Twelve.)

The monument is a big cylinder of cast stone standing 125 feet above the square base on the crest of the hill, set atop some 600 feet of sea level. An observation platform 30 feet in diameter is reached by a spiral stairway in the interior of the column. From the platform a magnificent panoramic view of the country is available. The green wooded hills that surround the city, the wide expanse of the Pacific ocean, the stretches of three rivers, including a magnificent view of the mouth of the Columbia river, the Cape Disappointment lighthouse and the Clatsop plains and Tillamook head, are but some capped mountains all in plain view.

The exterior of the monument, as designed by Mr. Litchfield, presents an aspect of strength and beauty. The column is broken at intervals by a band, forms in appearance by a white frieze, in turn surmounted by a metal plate.

One of the most unique and attractive features of the column is a series of bronze tablets which are carved with scenes and scenes of the early days of exploration and settlement in this section.

The design for the architectural work

(Continued from Page One.)

REPUBLICANS OF IOWA ARE HARMONIOUS

Bury Hatchet and Take Brookhart to Their Bosoms Again

DES MOINES, Ia., July 21 (AP)—Iowa republicans in their state convention here today buried the hatchet and united approval of all candidates chosen at the June 7 primary, accepted as their leader Senator Brookhart, unseated U. S. senator, since turned a party outcast, and again their senatorial nominee, demanded equality for agriculture and declared for national and state administrations.

At least two hard fights were waged before the resolutions committee, but in the open all was tranquil and but for two interruptions the gathering outwardly would have been an old love feast.

During the afternoon session various republican leaders were called to the platform for brief addresses while the convention awaited the report of the resolutions committee.

Sherm F. Myers of Avis, sought to gain the floor to speak against Mr. Brookhart, but was howled down. He got in one threat to the senatorial nominee, however, with a shouted remark that he wanted to know "how many democrats are in this convention" and that "they are the fellows that nominated Brookhart."

(Continued on Page Twelve.)

NEW CABINET WILL BE MADE BY POINCARE

National Ministry Is Now Wanted Declares The French President

PARIS, July 21 (AP)—Raymond Poincare, former president of the republic, and former premier, will take up the task of organizing a new cabinet to replace that headed by Edouard Herriot, which failed tonight to receive the support of the chamber of a vote of 280 to 237.

President Doumergue, in deference to the general desire of parliament, the press and public has decided that the time is ripe for a national ministry representing all, or as many parties as possible, to seek for the rehabilitation of the finances of France. He asked M. Poincare to organize such a ministry, and this Poincare agree to do. He will consult with political leaders tomorrow.

The Herriot declaration of policy was not acceptable to parliament and Herriot handed the resignation of his ministry to the president.

Notwithstanding the resignation of

(Continued on Page Twelve.)

Airplane Falls Killing Girls

VENICE, Cal., July 21 (AP)—Two girls were killed and a boy was critically injured when an airplane in which they were riding fell 1,000 feet into the ocean at the beach here today. The children were piloting Jimmie Cox, 20, who was also killed, according to police. Cox had no license and no passengers, a man named Hall was held for investigation.

The dead are Madeline Kasper, 13, of Venice, and a girl of about the same age, whose name could not be learned. Ed Kasper, 14, of Los Angeles, has a broken neck and is not expected to live.

FIVE THOUSAND AT DEDICATION OF NEW STATUE

Monument Erected in Honor of Country's World War Heroes

Paying tribute to those American soldiers who gave their lives in the World War and to those who were able to return to their homes, Mayor Charles Hall last night delivered the dedicatory address for the new Doughboy statue, erected in the west end of the city in memory of the men in the Astoria county who fought for this country in the great war, by Clatsop post of the American Legion and the auxiliary of Astoria. A crowd of over 5000 attended the ceremonies.

Following in front of the court house, the parade moved toward the West End shortly after 7:15 yesterday evening. At the line of march were a special detachment from the 32 destroyer mine sweeper company L, Ninth infantry, the local National Guard unit, the Seventh infantry band, the Longview drum and bugle corps and the members of Clatsop post, American Legion. Miss Columbia, her maids of honor and the Rosarians attended.

Arriving at the monument, crowded area from the surrounding territory and at the Astoria Fourteen Celebration, the parade was met by an army of Boy Scouts. The procession led by the Legion members of Taylor, West Bond and Columbia streets, where the new memorial is located.

Preceded over by Sven Halvorsen and Eugene Commander, the dedicatory exercises were opened with a prayer by the Rev. Father Charles Finn. Following which a number of short pieces was then held in memory of the fallen heroes. Carl W. Moore, deputy assistant of Clatsop and Tillamook counties in the Portland

(Continued on Page Twelve.)

Golf Ball Hits Windshield And Passenger Hurt

SEASIDE, July 21.—(Special to—R. Compton of this city was seriously injured by flying glass from the windshield of his car when a golf ball was struck by a passenger returning this evening from the Founders Celebration parade at Astoria.

The ball, driven by John O. Brake of Seaside and contesting about 150 yards, struck the windshield in front of the driver, shattering it. Compton, a passenger in the front seat, sustained numerous cuts about the face and head from flying glass. On examination of the ball it was found that a hard-driven golf ball had been knocked to pieces by the impact with the heavy glass.

The injured man was taken to his home in Astoria.

INAUGURAL ADDRESS

(Below is printed the "Blue Columbia" inaugural oration, composed and delivered at the inaugural ceremony on the evening July 20, by Attorney H. C. Robinson, of this city. Mr. Robinson composed the address in blank verse form.)

Dear ladies all and gentles for tonight,
Ere yet we see the masque and this our show,
I bring you figures from the distant past
Who, in their coming brought the dawn of long ago.
Sweet princesses, ladies of the royal court,
Ere yet I read the tale of bygone days
I crave again the ear within the hall
The long forgotten log of Captain Gray.

Long, long ago, as runs the story now,
Ere yet our father's father saw the land;
Long ere Great Pole unfurled the rainbow arch
And loosed Columbia sought a foreign strand—
Deep within forest's thickly shrouded height,
The Indians and the tribes of long ago
Held festive sport upon the river's bank,
Where none great argosies do come and go.

Look to the east where mile on mile
The paths of runners now are steel shod rails;
See rails on rails, where waving fields of grain
Await the busy toiler's scythe and flail;
See no bottoms on the wooded heights
Spring houses, barns—man's handiwork is born,
See how upon the river's placid deep

(Continued on Page Eight.)

PAGEANT FAR EXCEEDS ANY HELD BEFORE

Patriotic, Spectacular and Colorful In Verdict of All

VISITORS ARE PLEASED

Miss Columbia And Princesses From Other Places Get Fine Ovation

It was some parade.

So declared Astorians, viewing one their guests with a satisfied air, and so declared the visitors who participated, a very important part in the success of the Astoria Pioneers Celebration here from Portland and the other northwest cities, and from the interior sections of the great valley of the east and middle west, admitted that it was!

In the first place it was the biggest parade ever staged in Astoria, in any other coastal city in fact in the northwest if it was the most colorful parade, pageant, and by odds the best. It was in its various elements, a demonstration or interest, a spectacular, that in the Astoria section has never been equaled.

It appealed to the spirit of patriotism, to the knowledge of beauty, and to the love of spectacular.

Once again it was more parade.

What appears to Astorians in detail would be a task beyond the finest perceived by outsiders. Going on to the line of march were a dozen or more floats in the Astoria-Oregon processional, a beautiful attractive feature it is always but seldom that a thing may be seen and appreciated from the viewpoint of the looker-on, the spectator—and then there is always the unforeseen and the unexpected, and that is really seen and heard.

This parade, which drew all Astoria and thousands of visitors to the streets from start to end, city hall smokestacks.

There were the Boosters, The Seventh Infantry band, the Marines band of 41 pieces, the Longview band, the Portland band, especially the Puget Island musical band, the Astoria Elks' band.

Croisan Selected To be Collector Of U. S. Customs

SALEM, Ore., July 21 (AP)—M. Croisan, of Astoria, has been named for appointment as collector of customs to succeed Dr. Earl Mayfield, who resigned to run for the U. S. senate and a native of Marion county. He is engaged in the real estate business in Astoria.

In 1909 Mr. Croisan was elected county of Marion county on county ticket and was re-elected in 1910, serving four years in all.

Mr. Croisan was elected state senator from Clatsop county in 1903 and served in that capacity for four years. He proposed the bonding amendment to the Clatsop county park road act which is supporting the bill providing for appropriation for the Lewis and Clark exposition.

Mr. Croisan was one of two senators who voted for the initiative and referendum introduced by the state legislature.

He will accept the office of collector of customs, he said, and will preserve the customary bond as soon as his commission is received.

Big Bootleggers Landed in Jail

PORTLAND, July 21 (AP)—Roy Moore, said by federal attorneys to be one of the biggest bootleggers in Oregon, and John Andrews, were in the county jail here today in lieu of $5,000 bail held by Moore and $2500 for Andrews on a charge of conspiracy to violate the national prohibition act.

Moore was one of the principal witnesses for the government when Bob Sevey and Asa C. Smith and Archer Christensen, formerly a United States prohibition officer stationed at Astoria, were convicted last March of conspiring to violate prohibition laws. Before that trial was ended, Moore was arrested on charges of the violation, but was not convicted.

While details of the charges against the men named in the arrest, it was indicated that the charges had something to do with a large still found near St. Paul in Marion county early in 1925.

WEATHER

Oregon: Fair in the interior, cloudy and unsettled near the coast; cooler in the interior; gentle variable winds, mostly northwesterly.

Gentlemen Prefer Blondes!

HAMMOND

MRS. W. C. DALRYMPLE
Correspondent

Carl Thompson, owner and driver of the speed boat entered in the Hammond-Astoria race, is in charge of the boat which will be on display at the Ford Agency next week.

Mr. and Mrs. Charles Moore and children, Dorothea and Jeannette and A. Overbeck enjoyed a trip to Cannon Beach Sunday.

Rev. W. E. Stockley and son Earl are now visiting in Warrenton. They plan to stay several weeks.

Frank Harkins, steward on the launch Sunday to get his little daughter, Mary Ann and sister, Mrs. Ethel Harkins, spending two weeks at the home of Mrs. Harry Monroe.

Mrs. Hayes and children of Tillamook, are visiting in Hammond for a few weeks with Mr. and Mrs. A. Pearson.

Mr. and Mrs. Ed Hyde and family left on a motor trip to Seattle, Wash., by way of Mt. Hood.

Mrs. Harvey Mowatt and her sister, Mrs. Mc. Allister, were visitors in Seaside Tuesday.

The Kindred returned Sunday night from a week end trip to Cannon. They drove to Hood River on Friday Tuesday evening were Gustaf Yost, Ing and Leaf Alderson and Herb Bailey.

Mrs. H. M. Reed, who has been visiting with her son and wife, Mr. and Mrs. Evelyn Reed, left Tuesday morning for her home in Hammond. Mrs. Reed was accompanied home by Miss Barbara Mc. Allister of Victoria, who will be her guest for two weeks.

Mrs. E. M. Jaffe spent Tuesday at Astoria.

Mrs. Charles Haydock and son, Elwood, Jr., left their Sunday on Mr. Haydock's launch for Mrs. Arthur Carlson of Portland, a radio service, left recently for a motor trip to Crater Lake and other interesting places in Oregon and Washington.

Miss Edna Swart of Fort Stevens spent the week end visiting with her mother, Mrs. Thomas, in Astoria.

Mr. and Mrs. William Bolton of Portland, are visiting with Mr. Bolton's parents for a few weeks that will extend into months in Seattle, Wn.

Mrs. W. C. Dalrymple and Mrs. Estella Carlson spent Tuesday afternoon in Astoria visiting with Mrs. Dora Gilbert, who is a patient in the Astoria Hospital.

Miss Betty Bradley, Harry Coffman and Arthur Chell of Seaside were visiting in Fort Stevens Sunday evening with Miss Louise Stark.

Mr. and Mrs. Wayne Young, Mr. Lawrence Walker and son, Oliver, Miss Bernice Simms, Louise and Robert Smith were dinner guests in Astoria Sunday at the home of Mr. and Mrs. Chet Simmons.

Miss Charlotte Riley of Fort Stevens spent the afternoon in Hammond Tuesday visiting with Dorothy Sullivan.

Mr. and Mrs. Charles Moore and D. B. Bonsell attended the dance held in Astoria Tuesday evening at the Astoria Tuesday evening at the public pavilion.

Visitors at the home of Mrs. Louise Kindred Thursday afternoon were Mrs. Francis McCrae of Spokane, Wn., Mrs. Morris Staples, Miss Dollie Babbage, Betty Babbage and Hyde Wright of Seattle.

Attending the dance at the Bungalow in Seaside Saturday night were Mrs. William Scott and daughters Louise and Edna and Miss Mary Mc. Dermott of Fort Stevens.

Mrs. Lawrence Walker had as her guests Wednesday Mrs. Ralph Grabel of Astoria, Mrs. Ed Cooper, Mrs. Ed Hyde, Mrs. Ed Bell, Mrs. Mc. Master and Martha Wyllie.

Lemon Monroe spent Monday and Tuesday with friends in Seaside.

Mrs. Harvey Mowatt and her sister, Mrs. Mc. Allister, were visitors in Seaside Tuesday.

The Kindred returned Sunday night from a week end trip to Cannon. They drove to Hood River on Friday Tuesday evening were Gustaf Yost, Ing and Leaf Alderson and Herb Bailey.

Mrs. H. M. Reed, who has been visiting with her son and wife, Mr. and Mrs. Evelyn Reed, left Tuesday morning for her home in Hammond. Mrs. Reed was accompanied home by Miss Barbara Mc. Allister of Victoria, who will be her guest for two weeks.

Mrs. E. M. Jaffe spent Tuesday at Astoria.

Mrs. Charles Haydock and son, Elwood, Jr., left their Sunday on Mr. Haydock's launch for Mrs. Arthur Carlson of Portland, a radio service, left recently for a motor trip to Crater Lake and other interesting places in Oregon and Washington.

Miss Edna Swart of Fort Stevens spent the week end visiting with her mother, Mrs. Thomas, in Astoria.

Mr. and Mrs. William Bolton of Portland, are visiting with Mr. Bolton's parents for a few weeks that will extend into months in Seattle, Wn.

Mrs. W. C. Dalrymple and Mrs. Estella Carlson spent Tuesday afternoon in Astoria visiting with Mrs. Dora Gilbert, who is a patient in the Astoria Hospital.

Miss Betty Bradley, Harry Coffman and Arthur Chell of Seaside were visiting in Fort Stevens Sunday evening with Miss Louise Stark.

Mr. and Mrs. Wayne Young, Mr. Lawrence Walker and son, Oliver, Miss Bernice Simms, Louise and Robert Smith were dinner guests in Astoria Sunday at the home of Mr. and Mrs. Chet Simmons.

Miss Charlotte Riley of Fort Stevens spent the afternoon in Hammond Tuesday visiting with Dorothy Sullivan.

Mr. and Mrs. Charles Moore and D. B. Bonsell attended the dance held in

ALTOONA

MRS. DOUGLAS UPTON

Several of the young people from here attended the dance given by the ball association at Svensen on Saturday evening in honor of the opening of the new dance hall. Those present included Miss Wilhelmina Tom Wilhelmsen, Miss Marie Allen Hansen, Lorraine Hansen, Miss Ruth Hansen, Miss Ruth Tom Wilhelmsen, Charles Hansen, Jack Tom Wilhelmsen, Jack Archer and Mr. and Mrs. Ralph Hansen. All report a very good time was enjoyed by those present. The dance hall is open to the public every Saturday evening. The Tuxedo orchestra of Astoria has been engaged to furnish the music for the dances.

Mr. and Mrs. Wallace Wedderburn of Astoria were visitors here on Sunday.

Frank Smedley and son, Otis, of Eden, were business visitors here on Monday morning.

Richard Mattson spent the week-end with home folks in Rosburg.

Miss Doris Knudsen of Astoria was visiting here with her father for a week, returning to her home in Astoria on Sunday.

Mrs. J. O. Johnson was a pleasant hostess on Saturday afternoon when she entertained with a party, honoring the sixth birthday anniversary of her little daughter, Hazel Elizabeth. During the time of a pleasant afternoon, a delicious luncheon was served, prominent among which was a lovely birthday cake. Among those who were present with Hazel on her birthday were Melvin Olsen, Kenneth Olsen, Miss Cora Hoover, Miss Helen Olsen, Arthur Johnson, John Olsen, and the hostess.

Mr. and Mrs. Victor Bartholomew and son, Donald, spent the week-end in Eden as the guests of her parents, Mr. and Mrs. W. H. Olmstead.

Harley Hamilton, of the Alcazar Pushing company, was transacting business in Astoria on Monday.

Mr. and Mrs. W. A. Heiner and children spent Sunday at Dallas with relatives. They were the guests of relatives and friends.

Miss Maurine and son, Arthur, of Portland, are visiting here for an indefinite period at the home of Mr. and Mrs. A. C. Hendrickson.

Miss Doris Halvorsen spent Sunday with Astoria friends.

Tom Fox of Oswego arrived here Sunday, where he will spend the summer months with his aunts, Mrs. William Whitten and Mrs. Clarence Reed.

Mr. and Mrs. Bill Rickert were Astoria visitors on Monday.

W. H. Olmstead of Eden was transacting business in Altoona on Tuesday.

Raymond Johnson is visiting at Lebanon, where he will spend the summer months with his parents, Mr. and Mrs. S. Johnson.

Mrs. Glenn Rankin of Pendleton is spending a fortnight here visiting with her mother, Mrs. F. S. Dodson and sister Mrs. Walter Whitten and family.

Hugh Whitten, Clyde Kimball, Ivan Mason, Dean Wood, Carlton Hall and Mr. and Mrs. M. J. Berg were among those who spent Sunday at Seaside.

Roland Sawyer, who has been visiting here for several weeks at the home of Mr. and Mrs. F. S. Dodson, returned to his home at Portland on Sunday.

Mr. and Mrs. Harold Dodson and daughter, Elaine of Carlton are visiting here this week at the home of his parents Mr. and Mrs. F. S. Dodson.

Mr. and Mrs. Percy Stevenson are also will be the guest of Mr. and Mrs. Jack Tucker, spent the week-end at Lincoln Farland.

Mr. and Mrs. W. H. Upton and daughter Irene were visiting with relatives and friends at Eden on Sunday.

W. A. Heiner, L. S. Mason and M. J. Berg attended the Astoria lodge of Elks initiatory ceremony which was held on Monday evening.

Mr. and Mrs. L. M. Redding and daughter Frances spent Saturday evening in Astoria.

Hugh Whitten, Rilla Whitten, Charles Whitten and the Misses Evelyn Fox, Bernice Schmidt, Doris Halverson, Clara Heiner and Cora Halverson were the friends evening guests of Mr. and Mrs. Walter Bailey and family.

Mr. and Mrs. Victor Bartholomew and little son Donald were shopping in Astoria on Monday.

The many friends of Mrs. Harley Hamilton, who has been sick with the measles, will be pleased to learn that she is much improved this week.

John Olsen and sons Kenneth and Melvin were among the Astoria visitors on Tuesday.

Mr. and Mrs. C. A. Hendrickson and family, accompanied by their guest Miss Maurine Lundquist, spent Sunday at Astoria and Seaside.

Henry Stone of Eden made a visit to the city on Saturday morning.

Fred Rosenfratter attended the contract conference in Astoria on Tuesday and Wednesday.

Helge Saari was a recent business visitor at Eden, Wn.

Mrs. John Olsen is expected to return this week from LaCenter where she was called by the sickness of her brother, Mrs. S. Johnson. She reports her mother slightly improved this week.

Mr. W. A. Heiner returned yesterday from Astoria where she has been visiting with her son and daughter-in-law, Mr. and Mrs. Hubert Heiner and baby daughter.

A dance will be given here on Saturday evening. Good music and a good time are promised for all who attend.

COOLEST PLACE IN TOWN

LIBERTY

CONTINUOUS SHOW 1:30, 3, 5 — 7 and 9 P. M.

Now Playing—

Pick O' The Pictures

WILLIAM FOX presents

PETER B. KYNE'S story

MORE PAY LESS WORK

with

MARY BRIAN

CHARLES ROGERS—EDWARD RATCLIFFE—ALBERT GRAN

Wherein Cappy Ricks plays Old King Cole and Lowers Triumph

NO RAISE IN PRICES

VAUDEVILLE—

DIRECT FROM LIBERTY AT PORTLAND

"COLONEL FRED LINDSAY"

Australian Rancher and King of the Don Q Whip

ALSO TWO OTHER ACTS

PATHE REVIEW—

COMEDY—"Rah Rah Heidelberg"

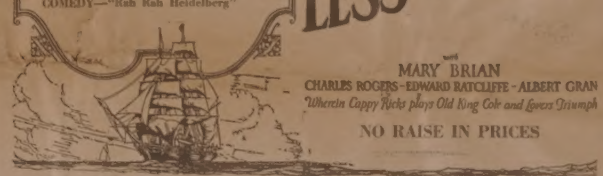

This Production Opened the New Hollywood Theatre in Portland

ASTORIA'S BEST PHOTOPLAY THEATRE

TO-DAY THE RIVIERA

GOOD ENTERTAINMENT

LAST TIMES TODAY

WILLIAM FOX presents

Tom Mix in HARD BOILED

Riding with Youth in the Wide Open Spaces

HELEN CHADWICK—CHARLES CONKLIN—PHYLLIS HAVER

TONY the wonder horse

Story by SHANNON FIFE

J. G. BLYSTONE Production

Admission Prices: Children 10c; Adults 25c

SHIP COLUMBIA MODEL

Exact replica of the ship Columbia which carried Captain Robert Gray on his voyage of discovery to the Columbia river. Model designed after careful research by R. E. Bartlett, manager of the Pacific Coast Canning company, and constructed by Mr. Bartlett, with assistance of Astoria master ship carpenters. Sails made by Carl Lange, local sailor. Now on exhibit at Astoria Garden club flower show, Elks Building, Exchange and Eleventh.

Mrs. Myrtle Pulham and son Charles left on Friday for Coquille, where they will visit with the former's daughter and son for several days.

Mrs. Charley Hamilton and little son James were hosting in Astoria on Tuesday.

Vik Lennon of Portland is spending a few days this week at Frankfort Cannery in the latter end of the season.

Otto Wegberg and family motored to Astoria Sunday to visit Mr. and Mrs. Wegberg's parents and children. Mr. Wegberg and Catherine remained over for a few days.

Mr. and Mrs. A. Ernest and son left Friday for Deep River where they will spend a few days visiting relatives.

Phillip Peterson was visiting Saturday with a friend from Puget Sound and attended Sabbath school at Knappton.

Joe Nosch and A. E. Brandt motored to Astoria Saturday, returning Sunday afternoon.

Sam Nilson spent a few days last week at her home at Frankfort.

Axel Nelson went to Astoria Saturday afternoon to see his wife who was reported to be in a critical condition.

Among the passengers on the General Washington Saturday we noticed Mrs. Matilda Evans of Rosburg, Mrs. Arthur Ernest, Raymond Ernest, and Clyde Hansen.

One of the boys from the sinking crowds fell from a fruit tree as Rocky gazed one day last week and broke his wrist.

Mrs. C. A. Hansen went up Deep River Tuesday morning to visit her daughter, Mrs. August Hataja and family.

Frank Boren is at home this week cultivating his berry vines.

The boys from the logging camp went to Deep River Saturday, returning Sunday.

KNAPPTON

MRS. P. S. HANSON, Correspondent.

NEW WAY TO RUN DUDE RANCH HAS TOM MIX ANGLE

That the operation of a dude ranch is no easy job for a woman is proved by Jell Hendee, as portrayed by Tom Mix in "Hard Boiled," Fox Films version of Shannon Fife's dramatic romance of the West, which opens a two-days' run at the Riviera theatre today. Jell, having convinced her rich old uncle in Chicago that he will never make a satisfactory business partner, goes West to see what girls a ranch operated by one Abigail Gross.

This Abigail, he finds, has a remarkably good business head, and but she is too soft. Because he loves Marjorie, Abigail's niece, a most engaging personality, Jell decides to take over the titular management of the ranch, commonly called "Rolling Stones." To do this, he must pose as a doctor.

Then adventures come thick and fast. Three crooks, bent upon robbery, arrive from New York. They are accompanied by Diamond Sadie, a vamping blonde, who decides to compromise Jell in order to discredit him with Marjorie and her aunt.

With Jell in disgrace and ordered from the ranch, Sadie makes the target-set for a neat diamond holdup. But she does not figure upon Eddie Ritz, the freckled bellhop at the ranch, whose dog has been kidnaped by one of Sadie's confederates.

OLD CAPPY RICKS RETURNS TO SCREEN IN FOX FILM

Cappy Ricks is back again!

He returned to the screen in "More Pay—Less Work," the Fox Films production of Peter B. Kyne's story, which opens today at the Liberty theatre, before an appreciative audience. This is a refreshing comedy drama which moves swiftly to an unexpected climax.

Albert Gran plays the part of Cappy Ricks who is trying to merge his shipping company with that of his business rival, Dad Hinchcliffe, whom he has fought for years. For when Dad finds out that the firm's name will be Ricks & Hinchcliffe, the deal is off and the business feud is on again.

Both Ricks and Hinchcliffe decide to get their children to help. Cappy hires his daughter as secretary and Dad makes his new partner's son Betty Ricks sweet Willie Hinchcliffe, for the first time in an astonishing, and unusual set of circumstances, the family tradition, they fall in love. Their fathers' rivalry causes many misunderstandings, but can't kill their love.

Much credit for the laughs in the picture should go to Albert Ray, the director, who has handled his players and situations with an eye to all comedy possibilities. Charles Conklin's performance as Chester, the janitor, also adds much to the merriment of the story.

DR. E. H. PREHN, Dentist
Youngs Bldg., 14th & Com'l
Phone 47

PURIL & GILSAUGH
Undertakers
16th and Exchange Phone 47

DR. SWART, DENTIST
OVER DAYTON DEUG CO. PH. 12

FREE LECTURE
"NEW WORLD BEGINNING"
"Millions Now Living Will Never Die"

Before the new world can come in, the old world, the old order of things, must pass out. Every evidence of its passing is for millenium that the new order of things is at hand.

The apostles comprehended this necessity for the passing of the old arrangement of things before they could expect the new, and so they asked the Lord, "When shall these things be? and what shall be the sign of thy presence and of the end of the (old) world." (Greek: "Kosmos"—order of things).

In answer to their questions the Lord gave His hearers seventeen lines of evidence, divided into fifty-one items, by which they might know when the old world would end and the new world began.

One of the primary evidences, the Lord declared, would be a war, "nation shall rise against nation, kingdom against kingdom." It would not seem that any intelligent person of adult years could question that such a war took place during the years of 1914-1918.

Another evidence would be famines, shortages of food. Can anyone remember such food shortages in Russia, Germany, Austria and even in America as occurred during the war?

Still another evidence would be pestilence; and the "flu" epidemic, after the war blew more than were slain in the war itself.

All nations are now rapidly marching to the final great battle. This will convince the peoples as well as the rulers, that Jehovah is God and that Jesus Christ is the King of kings and Lord of lords.

By J. A. BOHNET OF NEW YORK CITY
Orange Hall, 520 Exchange Street
Monday, July 26th, 8:00 P. M.
International Bible Students' Association

Astoria Has Modern Bus Transportation Facilities

The motor coach today in interurb operation has been exactly the reverse of what was considered as an established factor in other words they have taken for granted the ease of passenger transportation. The term suggests the words "The Public Service" of the modern automobile has created a demand in the minds of the traveling public for a ride in vehicles as fast as can be obtained in a private conveyance, without the troubles and possibility of this attitude. In city transportation the comfort and convenience of the patron counts much in the manner in this de-packing problem, speeds up traffic, and permits better use of street space.

It long was the policy of transportation companies to entirely ignore side on issues in preference to using the public as far as they could with the greatest possible speed and ease of transportation high cost per mile parking difficulties were concerned. With very rare exceptions this recognized super-ficial policy of motor coach entry of the many coach has caused whole cities to completely replace their street car systems with motor coach equipment. The city of Astoria was one of the first cities in the United States to do this.

Two years ago the Astoria Transit system, and has given uninterrupted service ever since. The officials of the Astoria Transit company are local men of unquestioned business integrity, the equipment is the best that money can buy and the "Men who Serve" are careful, courteous and efficient. During the two years that this company has been in existence a total of nearly a million and a half passengers have been handled without a personal injury. Whenever you ride an one of the yellow buses remember that you are patronizing a company with ideals similar to our "Service" and who have for their slogan, "Safety, Courtesy, and Reliability."

Oregon's Great Playgrounds Are Calling You

SEASIDE OREGON

The Trail's End City

— invites you to spend your vacation with them in this delightful city, where the weather is cool in summer and warm in winter. Every year Seaside is becoming more and more an all-year-round city. Many people are finding it the ideal location for a permanent home. All the advantages of any up-to-date city you will find here. For further information, address

SECRETARY,
Seaside Com'l. Club
Seaside, Oregon

Seaside's Handsome "Turn Around" built at the edge of the Surf overlooking the wide, smooth beach of the Pacific Ocean, which attracts thousands of tourists from every corner of the United States annually.

Warrenton News

MRS. EDGAR DEANE, Correspondent

Mrs. P. J. Glass and Mrs. A. C. Thompson of Hammond attended the Past Noble Grand club at the home of Callie Munson Friday evening.

Mr. and Mrs. R. L. Park and sons Bill and Charles of Seaside, Wis., are the guests of Mr. and Mrs. Edgar Deane and with their relatives, Mr. and Mrs. E. R. Davidson and Mr. Conway, for a few months. Mrs. P. J. Glass, president, Mrs. George Smith, vice president, daughter Wednesday at the home of the latter from Portland and Mrs. Nellie Kindred, vice-president at the home of Mr. and Mrs. Thomas Dugan and family on Ocean and closing after the business of the evening. At a late hour the hostess served refreshments.

Edmund Kemp of Portland spent the week-end in Warrenton at the home of Mr. and Mrs. J. A. Vessing. Mr. Kemp is an attorney by profession. He left with his wife and two children who have been the guests of Mr. and Mrs. J. A. Vessing for a month.

Mr. and Mrs. Frank Cook and children Gerald and Barbara Jean and Mr. and Mrs. J. W. Cook and children Jack and a motor trip to Salmon River.

Mr. and Mrs. Ed Hudson, accompanied with a dinner party at the home on Sunday. The guests were Mr. and Mrs. Harold Johnson and children, Arthur and Ray of Lewis and Clark.

Josephine and Dorothea Hudson and Ida, will be present. All members are urged to be present.

Visiting members always welcome. After a short business meeting, a silver tea will be given by the members of the Hand Neighbor lodge to which the public is invited to attend. A short program has been arranged for the occasion.

Among Warrentonians that motored to Seaside Saturday evening and attended the dances were Annie Cotton, Ruby Johnson, Ruth Kelly, Mary Simons, Della Forsyth, Mrs. William Gilbert, Hazel Corrigan, Beatrice and Arthur Siver, Helen and Waldo Smith, Willie and Mina West, Harry Hartman, Mrs. Merrill and Seymore Markley, Iwee Robinson, Elmer Fee, Ione and Johnnie Cotton, Millie Bisbee, Jewel Day, Dudley Dodson, Cyrus Van Schie, George Wachey, Charles Mason, Ed and Howard Wilbur Weatherford, Glenn Carter, Earl Ely, Rogers Lee, Henry and Selma Smith, Mrs. Ivee Hooper, Dr. and Mrs. George Parry, Mr. and Mrs. Harry Wetherford, and Mrs. Wilson Hudson, Mr. and Mrs. Ed Hudson, Mr. and Mrs. Fred Hudson and Mrs. Charles Mason.

Mr. and Mrs. Lloyd Lamb, Mrs. Howard Van and children Jacky Quinn and Mr. and Mrs. Bruce Sanford and Don Jay spent Sunday at the home of Mr. and Mrs. Fred Hill in Astoria.

Boy Corn Wizard Presents Prize Ear to President

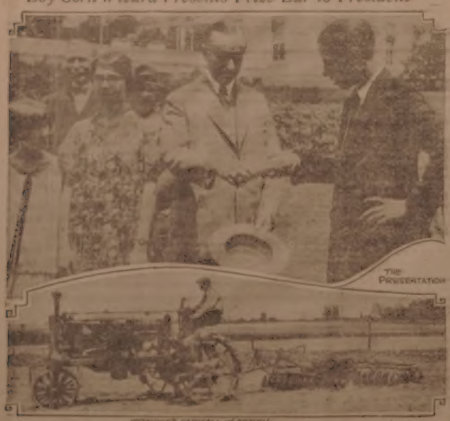

PROMISES FAIRWELL OF ACTION

"Mr. President, let me present Last year Franklin, whose brother Marion is also a member winner, has the 100-bushel corn crop on his 100-bushel acre, also the Indiana delegation. So recently visited the White House, President Coolidge was presented to meet the lad, to receive the prize ear, and to listen to some of the philosophy of the coming generation of American farmers.

The Lux farm near Shelbyville, which has figured so long in the corn show headlines, is run on a sound scientific basis with no lost motion. Franklin says only the latest and best equipment can produce the biggest and best corn crops. They have been tractor farmers in recent years. This saving the old type tractor was traded in for a new Farmall at the local McCormick-Deering branch. The new machine easily mastered the lad, who is in charge by the years of age, and soon was turning double-duty and cultivating 25 acres the first day. Then after working with the two-row planting attachments, he handled the corn cultivations without use of hands.

All of his father's prize corn fields has been two-row planted. Soils and crops are being handled by this tractor power at a big saving of time and labor, which, the young corn winner said agrees, is "the secret of profitable farming."

"I told President Coolidge," said Franklin, "that we had put corn growing on a business basis, just as he is putting government on a business basis."

Where To Go—What To Do At This Popular Summer Resort

FURNITURE
OF DISTINCTION
—that transforms a house into a home.
We specialize in odd pieces for here and there.
L. J. KLINK
FURNITURE STORE
Broadway near 7th Phone 31-W

The Bungalow
—the home of good eats.
Meals at All Hours
MRS. EMMA LAMOS
Formerly of Astoria

EVERYBODY KNOWS
—where everybody else goes for just-right things to eat, served just right, too.
COLLEGE DAZE
Next Bungalow Dance Entrance

STORAGE
Fireproof Garage
Conveniently Located
Superior Service
REPAIRING
Fully equipped to handle any job.
TOWING SERVICE
Phone 5
Abbott's Garage
Seventh Street Seaside

Jenkinson Motor Company
Authorized Ford Dealers
Goodyear tires-General repairing.
8-hour Battery Service
Service Car Phone 46-J

Ginger Jar Inn
208 Broadway
—Serves all home-cooked foods—tastefully prepared.
We shall be glad to greet our good friends of last season as well as to make new friends.
We Solicit Your Patronage

Astorians!
—and all Lower Columbia River residents are cordially invited to make Hotel Seaside their headquarters when visiting the Beaches
Chas. W. Hunlock
MANAGER

KELLY SPRINGFIELD TIRES
Vulcanizing - Repairing
Gas and Oil
PARKERT TIRE SHOP
Opp. Post Office

DELICIOUS—
That's what everyone says about our bakery goods. You'll say the same.
ROYAL BAKERY

Take Your Films to
SCOTTY'S
Developing - Printing
Enlarging
Magazines - Cameras
221 Broadway

Mme. M. Montchalin
—formerly of France, will give lessons in Robbin Lace Making. Beautiful collection laces and sets for sale. Special laces made to order.
218 Broadway, Seaside

MORROW'S
—For Better Bakery Goods
Morrow's Broadway Eatery
at Seaside
Morrow's — Astoria

H. M. MOODY
General Blacksmithing
Acetylene Welding and Spring Work a specialty by expert.
Ocean Way

This Nice Place to Eat
THE DIXIE
—where everything is just right
Featuring—
Virginia Ham and Fried Chicken Dinners
On the Front—just around the corner from Gaiety Hall

ORA HOUCK
Announces that she has purchased the
MAUDINE BEAUTY SHOPPE
Better Beauty Work
Downstairs Rutger's Hotel
on Broadway

OPEN AGAIN
Seaside's Only Cafeteria
—first good place to eat
BLUE BIRD CAFETERIA
Broadway, next to Bungalow
Dance Pavilion

Drink a Lot
Cream Dream
The New Ice Cream Soda
MOLLY'S
Broadway—at the Bridge

July 1925

Su	Mo	Tu	We	Th	Fr	Sa
			1	2	3	
4	5	6	7	8	9	10
11	12	13	14	15	16	17
18	19	20	21	22	23	24
25	26	27	28	29	30	31

Not Only In July
But 12 months of the year we give you service from SEASIDE'S LARGEST STORE.
We Deliver at Your Door.
GROCERIES - HARDWARE
DRY GOODS - SHOES
SELNES & WHEATLY DEPT. STORE
725-732 Broadway

Open Again
ROBB'S DOUGHNUT KITCHEN
—where you get those GOOD DOUGHNUTS last year. Come Again.
408 BROADWAY

ROBERT O. RALSTON
Real Estate - Insurance
Rents - Loans
7th St., Opp. Post Office
Seaside, Ore.

If you are particular and appreciate real service, come to us. We do not guess how your hair will look—we know.
It costs no more to have the best.
HOTEL SEASIDE BARBER & BEAUTY SHOP
Spine Management as Last Year
N. A. DOSILET

Sea Foods Our Specialty
Dine with us—you'll enjoy
Our Food
The Clam House
324 W. Broadway
Gus Markatos

SPRAGUE'S
Sea Food Store
Fresh Clams, Crabs and Fish
Dressed Clams our Specialty
Broadway—next to
Little Gem Cafe

20th Season at the Beach
POOL BROS.
Bowling Alley and
Candy Kitchen
HENRY REBE, Mgr.

Kodaks and Supplies
You need a KODAK to preserve the story of your summer vacation at Seaside.
We do Kodak Finishing
Complete Drug Store Service and Soda Fountain
ROTH DRUG CO.
Broadway at 7th St.

Everybody goes to the
Cat's Whiskers
for other things to eat and well-DELICIOUS COFFEE. Meet your friends here.
601 BROADWAY

LOG CABIN
CONFECTIONS
Fountain and Luncheons, Drugs
Films, Golf Supplies
LOG CABIN DRUG CO.
TWO STORES
7th St., M. and 325 Bdwy.

Thomas A. McKay
Plumbing and Heating
Sheet Metal Work
721 East Broadway Phone 66-J

For Seaside Property and Rents
SEE
Frederick W. Otto
Real Estate and Insurance
120 Broadway Phone 91-J

Quality Meats
Reasonably priced at these high class markets. Always clean and wholesome.
Ice manufactured and delivered
Sanitary Market
613 Broadway Phone 47
West Side Market
720 W. Broadway near Third
Phone 84

"BROKEN HEARTS OF HOLLYWOOD" with Lucien Dresser ★ ★ Screen presentation of this novel.

SYNOPSIS

Betty Forsythe and Hal Chatman, of Hollywood as prize winners in a movieconducted for motion picture experts, are destroyed by the wreckage of people setting sail. Hal, owner of a magazine remembrance in Betty to consume they cannot remember. Betty wants Virginia Perry, graduate star, now a failure. Hal, then dwindling as a roughing, and living falls as a bathing girl. That morning Marshall, requested to be responsible for many of the "broken hearts of Hollywood," starts Betty on one more ride, showing Hal's broken anger.

CHAPTER IX.

There was no noticeable a trace of concern in Hal's manner the next morning when he met Betty at the breakfast table that she whispered inquisitively, almost tearfully:

"Why, Hal, what's wrong? You're a mother to act as you do to ward Mr. Marshall."

"He's no good, Betsy," stirred Hal in his honest, straightforward way. "I've been told so, and I can see it for myself."

Also for Hal! His tactics were not the kind that are successful with women, else to be guided in the right direction must be driven in the wrong. Now she pouted.

"Gosh! He acted like a perfect gentleman every minute, and gave me lots of valuable suggestions. We didn't get out an hour all told after leaving you. Just drove around a bit, and came right home, but you were locked in your room, and I didn't want to interrupt your writing."

Hal felt a twinge of contrition. "Oh, I guess it's all right, Betsy, if you think so. But I've heard and read so much about the goings on of these movie people that I think a nice girl like you has to be on her guard every minute. It's

Hal's reaction to rumored pies was immediate.

different for a man like me—"

Betsy blushed her eyes at him humorously, grateful for the relief in the situation.

"Oh, don't be so cute of your self-ish, young sir. If Alma Lobenz or some other of those movie vamps get to know you, I'll have a fine fight on my hands to hold you—you—friendship—for poor little me."

They both laughed at the preposterous thought that any such thing could ever come between them, and in a playful clasp of hands renewed and remained their tender devotion. Soon thereafter they were on a bus, bound for the Amalgamated Lot and their second day of adventure.

Whatever else the inherent efficacy of the advice Marshall had given Betsy, and however deep and sincere the remorse of Hal to do better and make good for Betsy's sake, when confronted with the stern realities of another day's trials they fared no better than the day before.

Hal, cast toward noon as a comedy to replace a "bit" man taken ill, proved wooden in his reaction to mirthful pies hurled in his face to an irate customer of the restaurant in a scene in which he played a waiter. The director, after a pathetic hour of coaxing and the using up of all the available custard pies, decided to call it a day and avoid the wearing effect of the nervous, of an experienced eater.

Betsy, stumbling softly through a scene as maid to a star, had the hearing limitations of her part carried called "pretty but dumb," when in truth she was but frightened.

Here, too, directorial patience would not discover inexperience, sock of genuine pantomimic talent, and the painful self-consciousness of one not born with the ego that must needs be a part of the mental equipment of every actor and actress.

The director surrendered to the editors after a while, but would cling him about the seventeenth of this offthe little beauty restrained the usual directorial vocabulary of withering adjectives; he called that, as to him and others present as quietly and acutely as to it consisted to do more than on a set crowded with panting, sweating people.

"I've always predicted that would be destroyed in Hollywood," was gentle enough.

Then, after further debate, wearing and shaking "I've tried so hard, and I do to mean to make good."

Her dear girl sadness and efforts were not lost on other members of the cast that go to make the passing picture function in just the same in other lines of work. A stenographer helps to every ambitious and work long hours back, but within the last failure, and a personality exhibited by Waters with peculiar fitness for that particular thing, she will never become necessary to the president of the company. And an accurate, however unbrilliant, will become never without talent, gets long, but "getting by" because of the appearances of talent are more evident and direct, the reactions satisfied, so that appreciation here don't have to be so long—provided was has the something, the tangible something required."

In this kaleidoscope of Betsy's history, having been apprised by Cameron that she was a contest winner, as when he saw the tenths of bitter disappointment modding her eyes, he gave not despair, but said kindly, despite his better judgment:

"Not course. I've not passing final word on you, little girl. It's perhaps too early to tell for sure. But, in this picture, I haven't say more time to spend coaching. Lord, the office is after me now on account of overhead. I've lost so much time. From now on I've got to shoot fast, and to do that I've got to have people who are trained—or when I can grind without wasting much time rehearsing. I'm sorry, Miss."

There was nothing left for Betsy to do but walk the path of humiliation before all the staring, grinning, whispering extras, off the set and back to her dressing room.

Clare found her there, crying, and tried to cheer her up—with offers to coach her, with glib predictions that such unfeeling effort would be less and less difficult. But somehow Betsy missed the lack of a ring of sincerity in Clare's talk, which was also parts friendliness and was part conviction.

CHAPTER X.

The experiences of those first and second days were repeated monotonously those without end in the many days that followed.

Hal's aggressive approach made it a far more difficult problem for the studio experts to discover whether or not he possessed the fundamental qualifications of real talent underneath the willingness to work hard, his good-natured earnestness, his exceeding ambition. Bit by bit he began to acquire a certain skill in the sort of thing things were which he was set: soldier, college boy, parasite, all the exaggerated gamut of types that is given over the films to the subnormal scales. Hal was good-looking enough and young enough, easily well; and the work for male extras, on the average, in the Studio lots is less persistent than for females, than that for female supers.

But never lacking Hal's ready affability, was too shy by far to betray the slightest impatience or confidence into the work. Her primary experience with the Studio bulletin mark upon the spirit of her attitude; in brief, she had developed a perfect sense of style fitting or "camera consciousness." More than ever she seemed to have the unique potentiality enough to arouse faint hope in the director. But the instant she heard the familiar call "Lights!" and the great bics flood of brilliance from the arcs gave her the sensation of being apart and engulfed on an island of blindness, she grew nervous.

The roll "Camera!" and the immediate whirring sound of the inexorably grinding black box, which she knew was recording with accurate promissoned story fleeting expressions, story slightest, merest gestures, made her lose courage to flee from her as air from a lightning grind "grind!" like a spatter from the lips of a mischievous child. The only time she pricked her bubble of increasing timidity was when she heard the many utterances often suffered from this camera consciousness.

So it went. Hal's star and stock remaining on an indifferent level, and Betsy's standing somewhat lower, as the days passed and her circle of acquaintances widened, more and more she found herself upon her mysterious resemblance to people she knew or had met, and had "on the tip of their tongues"—but couldn't quite place.

(To be continued)

ASTORIA THEATRE TODAY

ELINOR FAIR and WILLIAM BOYD in a scene from CECIL B. DE MILLE'S Production "THE VOLGA BOATMAN"

Cleans tiny baby things

Even baby's bonnets, satin coats and tiny booties can now be safely cleaned at home with the wonderful new Oronite Cleaning Fluid. Follow directions and see how beautifully it cleans furs, kid gloves, flannels or serges, hats, upholstery, rugs, etc. ! No chemical reaction on fast dyes—only a mild, quick cleaning odor.—Jesse Benedict Ready now at grocery, drug, hardware or department stores or at Standard Oil Service Stations.

STANDARD OIL COMPANY OF CALIFORNIA.

ORONITE Cleaning Fluid (NON-EXPLOSIVE)

Eastern Allurement

EVERY large city in the East offers its special events and places of interest to the vacationist. Travel Union Pacific! You'll enjoy the scenic route, good service, cuisine and the companionship of other discriminating travelers.

EXCURSION FARES EAST NOW IN EFFECT

The service addressed to the agent named below will bring you information about the low round trip fares, the return limits and stopover privileges, etc.

Name .....

Address .....

PORTLAND LIMITED

THE ONLY SOLID THROUGH TRAIN
LEAVES PORTLAND 8:15 EVERY MORNING
ARRIVES CHICAGO 9:35 A. M. THIRD DAY

Through car service to Denver and Kansas City

CONTINENTAL LIMITED

Leaves Portland at 4:00 p. m. daily, carrying through standard and tourist sleeping cars to Denver, Kansas City and Chicago

G. W. ROBERTS, General Freight and Passenger Agent
Union Pacific Wharf, Foot of 16th Street, Phone 261

UNION PACIFIC SYSTEM OVERLAND ROUTE

UNION PACIFIC

FACTS CONCERNING ASTORIA

Population (U. S. Census Bureau Est.) 1925	10,040
Established	1811
Incorporated	1856
Form of government — Commission Manager	
Elevation—Public Zero to 600 ft.	
Tax collection 1925, 50 percent	
	$10,704,784
Bonded Indebtedness	$4,452,400
Assets	$7,860,000
Fire loss (1925)	$6,506
Parks	4
Total Deposits	$7,107,232.34
Resources	$8,446,577.39
Savings deposits	$3,250,000.00
Wood for electricity, approximately 4000 horses	
Number of Telephones	2,903
Mean Annual Temperature (for 37 years)	51
Mean-Maximum Temperature (for 37 years)	57.9
Average seasonal rainfall (for 37 years)	72
Number of grade school teachers	85
Private schools	2
Number of high school pupils	427
Valuation of school property (grounds, buildings and contents)	$778,000
Number of public buildings	41
Number of theatres	3
Municipal Water System—	

Astoria's water supply is taken from Bear Creek, a mountain stream, the impounding lake being located 12.4 miles southeast of the city.

Three local reservoirs located within the city limits give ample fire protection.

High service—20,000,000 gallons capacity, pressure ..... 120 lbs.
Middle service—6,250,000 gallons capacity, pressure ..... 80 lbs.
Low service—500,000 gallons capacity,

YOUR HOME

—deserves our Beautiful Selection of WALL PAPER at 5c per single roll and up.

Interior and Exterior PAINT—$2.30 and $3.50 per gal.
Our Quality is Far Better and Prices below CATALOGUE HOUSES.
Call for your Free Wallpaper Sample Book.
CLOSING OUT STOCK IN SEASIDE, AT MUCH REDUCED PRICES

855 Commercial St., Cor. 15th, Astoria
117 7th St. of Broadway, Seaside

VICTOR BLOECH'S

Phone 531, Astoria
Phone 436-W, Seaside

LOOKING YOUR BEST ALWAYS

—is largely a matter of attention to details. Not only the hair, but the skin, the eyebrows and the finger nails all require the services of skilled operators.

PHONE 1192 FOR APPOINTMENTS

Here you are sure of receiving the finest of workmanship, endorsed by Astoria women who appreciate the result obtained through our methods.

"Better Bobs" Our Motto

We are equipped to trim ladies' hair either in our beauty shoppe, where we have a private booth, or in the Hotel Astoria Barber Shop.

Our corps of experienced barbers will be glad to give you the very latest cuts, including the popular WIND BLOWN BOB, THE PINEAPPLE and the smartest BOYISH BOB.

ASTORIA BEAUTY & BARBER SHOP

Mr. and Mrs. Edw. La Bannon, Props.
Hotel Astoria Building
14th and Commercial Phone 1192

Astorian Want Ads Bring Results

FIND OUT ABOUT

GRAYS BAY DISTRICT

WASHINGTON

OPPOSITE ASTORIA

Captain Robert Gray did not realize, when he was gazing up the valleys of DEEP RIVER and GRAYS RIVER, towards the green timbered hills, that he was looking upon country, which now is becoming famed for its dairying.

An enormous wealth in timber has come out from these hills, and there is an immense wealth still standing.

In the communities of DEEP RIVER, ROSBURG and GRAYS RIVER, comprising this section is produced more butterfat per acre than any place in the world. Fine herds grass these fertile valleys, in which only part of the land has been cultivated.

FEW FACTS AND DATA CONCERNING GRAYS BAY SECTION

Valley land productive almost beyond belief. 40 acres when rightly handled will feed 40 head of stock. Have been breeding up dairy cattle for thirty years. Records show that one section has produced more butter fat per cow than any other locality on the Pacific slope. The Grays river creamery has long records of prize butter. At the recent dairy show at Oakland in competition with all Pacific slope states and British Columbia. This creamery won the gold medals for highest quality butter scored. Back of Grays river lays millions of feet of virgin timber. Many of the farmers in the Grays river section have found it profitable in growing the evergreen blackberry. They have found that the mild moist climate is most favorable to berry culture and under the cultivation, a berry specialist are making rapid and profitable strides. The flavor of these berries is unexcelled.

OIL WEEKS

Grays Bay is also the center of the coming oil field. Indications for oil are better than any place in the Northwest.

ROSBURG

The community of Rosburg and the Grays River district is noted for fine jersey cattle. Three times winner of the Grand Champion Sire at the International Stock Show, at Portland in the years 1922-23-24, along with many other trophies. It is also the home of the famous Grays River Shingle.

Deep River forms another valley in our unit and is the center of pioneer logging of this area. In the dyked area potato culture is most profitable—150 bushels to the acre is an average yield.

These rich communities are soon to be connected with all parts of our state by the Ocean Beach Highway. More families and smaller farms will result, which suits the region best.

We invite the prospective home seeker to visit this wonder section and see for himself the wonderful opportunities in dairying, berry and potato culture. When he sees the beautiful farm homes and large, modern barns, herds of record making jerseys contentedly grazing he cannot help but desire some of the opportunities that lay here.

FOR FURTHER INFORMATION WRITE
GRAYS RIVER COMMERCIAL CLUB
GRAYS RIVER, WASHINGTON

Three Members of Crew Injured When Battery Explodes

Three members of the Japanese fishing boat Hi Shi Maru No. 2 were injured when the battery on the ship exploded yesterday morning, shortly after the vessel entered the mouth of the river and crashed into the outer pier anchor at the upper harbor.

The explosion, which occurred as the vessel was entering the river, severely burned Kiyo Kawamoto, sailor working near the battery room. None of the injuries received are serious, but the burned hand of Kawamoto will be laying on account he may not be able to use it for several weeks. The other two sailors injured are not taken ashore by the police.

The fishing ship will weigh anchor at 4 o'clock this morning and proceed to Portland. However, the vessel will return to Astoria in a few days, according to the present schedule of the Yama Maru will return from Portland to Astoria to fish for the remainder of the season, which will end August 1. Following the close down the vessel will proceed to Seattle and Portland and then return to Japan.

To Visit Here.

On board the Yama Maru is a large party of young Japanese sailors training for positions as officers in the Japanese merchant marine. The party is engaged in making regular trips to the harbors and is stationed with both the steamer and sailing vessels in order to give the men sailor experience in handling deep sea vessels.

Flower Show Is Well Attended; Exhibits Fine

A wonderland of beautiful blossoms surrounded with green greeted those who visited the Astoria Flower Show in the Astoria building yesterday to view the entries brought to Astoria's first flower show. It proved a success in every way. New York Garden club stated that Astoria's society rendered one of the most successful and interesting flower shows Portlanders also assumed the authority in formally with those of their city. Over 1000 people visited the show yesterday.

The Astoria Garden club, including about 100 members with Mrs. F. M. Cherry, president; Mrs. Frank Hubbard, vice president; Mrs. Frank C. Dyke, secretary, and Gerald Knowles, treasurer.

Assistants of the winners of the various flower contests in Astoria were Mrs. Frank C. Howe, chairman of the flower show committee of the Astoria Garden club. The assistants were those of Mrs. Will Talbott, Mrs. W. A. Talbot, Mrs. James Lawrence Collins, Mrs. Frank Hubbard and Mrs. Thomas Dealey. Judges for the show were Mrs. Percy Kent, Mrs. W. H. Patton and Mrs. George W. Orton of Seaside.

The results of the exhibits entered in the various contests will be announced later.

Van Dusen, Basket of flowers, First prize, Mrs. E. E. Bartlett, second; Mrs. A. Talbot, third; Mrs. James Collins, fourth. Mixed flowers, Mrs. Frank Howe, first; Mrs. F. M. Sanborn, second; Mrs. E. E. Bartlett, third; Mrs. Wallis A. Fortnell, fourth. Basket of mixed annuals, First prize, Mrs. Harry Cherry, second; Mrs. Frank Howe, third; Mrs. Percy H. Kent, fourth. Basket of sweet peas, Mrs. D. F. Allen, third; Mrs. Harry E. Cherry, fourth. Dahlias, single specimen, Mrs. Frank Howe, first; Mrs. W. G. Parker, second. Dahlias, three specimens, Mrs. Frank Howe, first; Mrs. Wallis A. Fortnell, second; Mrs. Harry E. Cherry, third. Dahlias, basket of mixed, Mrs. Frank Howe, first; Mrs. Harry E. Cherry, second; Mrs. Lawrence Collins, third; Mrs. Frank Hubbard, fourth. Basket of roses, Mrs. Frank Howe, first; Mrs. Wallis A. Fortnell, second; Mrs. E. E. Bartlett, third; Mrs. Harry E. Cherry, fourth. Basket of gladiolus, Mrs. Frank Howe, first; Mrs. Wallis A. Fortnell, second; Mrs. Harry E. Cherry, third; Mrs. Harry Cherry, fourth. Basket of zinnias, Mrs. Frank Howe, first; Mrs. Wallis A. Fortnell, second; Mrs. Harry E. Cherry, third; Mrs. Harry Cherry, fourth. Basket of asters, Mrs. Frank Howe, first; Mrs. Wallis A. Fortnell, second; Mrs. Harry E. Cherry, third; Mrs. Harry Cherry, fourth. Basket of mixed annuals, Mrs. Frank Howe, first; Mrs. Wallis A. Fortnell, second; Mrs. Harry E. Cherry, third; Mrs. Harry Cherry, fourth. Basket of sweet peas, Mrs. D. F. Allen, third; Mrs. Harry E. Cherry, fourth. Dahlias, single specimen, Mrs. Frank Howe, first; Mrs. W. G. Parker, second. Dahlias, three specimens, Mrs. Frank Howe, first; Mrs. Wallis A. Fortnell, second; Mrs. Harry E. Cherry, third. Dahlias, basket of mixed, Mrs. Frank Howe, first; Mrs. Harry E. Cherry, second; Mrs. Lawrence Collins, third; Mrs. Frank Hubbard, fourth. Basket of roses, Mrs. Frank Howe, first; Mrs. Wallis A. Fortnell, second; Mrs. E. E. Bartlett, third; Mrs. Harry E. Cherry, fourth. Basket of gladiolus, Mrs. Frank Howe, first; Mrs. Wallis A. Fortnell, second; Mrs. Harry E. Cherry, third; Mrs. Harry Cherry, fourth. Basket of zinnias, Mrs. Frank Howe, first; Mrs. Wallis A. Fortnell, second; Mrs. Harry E. Cherry, third; Mrs. Harry Cherry, fourth. Basket of asters, Mrs. Frank Howe, first; Mrs. Wallis A. Fortnell, second; Mrs. Harry E. Cherry, third; Mrs. Harry Cherry, fourth. Basket of mixed annuals, Mrs. Frank Howe, first; Mrs. Wallis A. Fortnell, second; Mrs. Harry E. Cherry, third; Mrs. Harry Cherry, fourth. Basket of sweet peas, Mrs. D. F. Allen, third; Mrs. Harry E. Cherry, fourth.

To Give Dinner For Prominent Football Men

Alumni of the Oregon Agricultural college in Astoria and vicinity are invited to attend a dinner to be given Friday evening at 6 o'clock at the Hotel Astoria in honor of Maurice "Morry" Kirk, coach of football at O. A. C., and other prominent members of the "Big Two" conference to be present, who will be guests of honor at the O. A. C. alumni cultural college.

Mr. Kirk will arrive here yesterday and spend all day here at Dexter Dolbey, former Aggie football star, at 400 Pennsylvania. He left last night for Seattle, where he will spend the week-end, returning here for the dinner.

Short talks by the coach, the middle aged football star, prominent Elks and in basketball, is expected to arrive in Astoria today coming to Seaside for a week-end visit.

A big turnout of former and present O. A. C. students is naturally expected at the dinner. Reservations for the dinner should be telephoned to County Agent Mendenhall in the courthouse building.

HE WENT BY

(By C. W. R.)

I saw the parade go by. I saw the Astoria Junketeer parade go by. It was a wonderful parade. Everybody at the city say one can challenge the expression, "It was a wonderful parade."

The floats in the parade would have done honor to a city three, yea, even four times the size of Astoria. Those who were entered, as a member of the floral decorating unit, "why didn't they tell me before so I could enter, too?" Queen was a show that was a show. Oh, let the boys sing, long live Queen! A small bevy of pretty girls, but what a show we would have made!

All the floats in the Loyal Order of Moose demonstrated what effort and ingenuity will do. It was a parade, like a parade ought to be.

I saw him as he came down the street—the gamer by the one who came after. He deserved it. Yes, I saw Dave was a man when his back was cut and his pet striped pants torn and greased subject to the jeers of the crowd, but he smiled and kept on going and he followed the parade to the finish. Oh, Dave is a real parade artist trained. His gray haired mother, Mrs. Grant Marshall, was proud of her artistic son yesterday, with a bouquet of flowers and a smile on her face to spoil.

Grant was a sport, he sported in the hand squeeze he gave. Wasn't it a sight to see Grant Marshall, the chairman of the parade committee, the chairman of everything all at once—in the parade floats, in the parade, in the parade, in the parade

SOCIAL ACTIVITIES

Items may be telephoned to 1218, or sent to Society Editor, Care Morning Astorian.

Centers Social Activities

During the Founders Celebration all local social activities are subordinated to the large civic affairs. Teas, parties and dancing parties are postponed for several days. The main attraction of all the social doings centers around Miss Betty Hostel, queen of the ivy and hailed as Miss Columbia. And as many attractive and pretty maidens could be found to attend the queen, there is bound to be a large number of young women in all of the seats that these making up the retinue of Queen Betty. May they reign by a happy and successful.

* * *

Founding Celebration

Among the most distinguished guests visiting in Astoria during the Founders Celebration are Mr. and Mrs. Arthur H. Hames from Vancouver, Mr. Hames is the grandson of Captain Seventh U. S. infantry band, stationed at Vancouver Barracks, Wn. He is also a famous musician, for correct being his instrument, and band master. He has a repertoire of some 500 selections, and was honored by being specially selected by General Pershing to direct his band in France. Mr. and Mrs. Hames plan to return to Vancouver following the celebration.

* * *

From Portland

Among the guests in Astoria this week are Mr. and Mrs. F. A. Wells from Portland, who are spending a few days as the guests of Mr. and Mrs. T. J. O. Trullinger.

* * *

Former Astorian Here

Mrs. Fe L. Cheney, formerly of Astoria, and now residing in Portland, is a visitor in Astoria during the Founders Celebration. Mrs. Cheney and Mr. and Mrs. C. Sommers accompanied Mrs. L. G. Regula, who motored to Portland yesterday. The party will return to Portland after attending the celebration.

* * *

Visiting Here

Mr. and Mrs. A. F. Nelson and daughters Ruth, Mary and Betty Anne, from Portland, are visiting here as the guests of Mr. and Mrs. Walter H. Smith.

* * *

Anniversaries Celebrated

Mr. and Mrs. T. B. Cook entertained at his evening with a ceremonially appointed dinner party, honoring their wedding anniversary and that of Mr. and Mrs. W. O. Quackle, whose wedding anniversary occurs on the same day.

* * *

Returned From Portland

Mrs. Peter Ellefsen and son Edward have returned from a very pleasant 10 days' visit in Portland with Mrs. Ellefsen's sister, Mrs. H. C. Paul.

Sermon Dealing With History Is Theme of Pastor

Note—The following sermon was delivered Sunday by the Rev. D. J. Ferguson, of the First Presbyterian church. It covers matters of much interest during this week when the events occurred which are being commemorated here today.

When you read in the Old Testament about the development and the spreading of the tribes in the early ages, a special place of honor and praise was always given to the man and the people who founded and developed a city or a colony. The promised land is the early story of mankind.

There is always something wonderful to the romanced land, and our own city has a most romantic part to play in the development of America and America in the development of the world.

We are told that the pioneer was a combination of the adventurer, explorer, and merchant, a blending of the desire for the material and the immaterial, and seek not only for the treasures of perpetual youth, but also for 16th century of gold of commercial life.

The discovery and founding of our own city was a part of the great romance in the history of human civilization from 1790 to 1811. Capt. Robert Gray was the first man to circumnavigate the globe, under the U. S. flag, and in 1792 in his ship Columbia, to discover the river which bears the name of his ship, one of the most romantic rivers of the world. Under the American government, the Lewis and Clark expedition took place during the years 1804-1806. The third great name is John Jacob Astor and the pioneer fur trading post in this city in 1811. In all the wonderful story of life on this planet it is difficult to find a more thrilling and romantic beginning period than the period from Gray to Astor.

It was during this time that we became our first president and our second, then refused to be our third, Napoleon. It was this time that we bought Louisiana and then to Emperor of France, and a little later, it saw the colonization of the Louisiana Purchase one of the greatest romance for the development of a nation's life that the world has ever known, and the establishment of the "Gold Napoleon." It saw the reaction against European authority on the American continent and the rebuilding and establishment of the Republics of South America.

Perhaps more amazing still, it saw the greatest color that the world has ever known, from the standpoint of a fighting admiral, Lord Nelson, who established the British navy as undisputed on land, and made impossible the conquest of one world by Napoleon. Time is on the side of God, so that God's power always has been and is the end, even events always seem to be on the side of the Almighty. Men and nations come and go, but His purpose and laws are supreme. I saw the future president of the United States, Abraham Lincoln, the greatest of all, as a babe in a log cabin. It saw the development of our navy, and ordered the most remarkable fighting man in American history, John Paul Jones. Perry and also Sampson Decatur, who caused the phrase, "My Country, right or wrong." So you see, into these annals are crowded the great events of history, and we see the founding of our particular city, and coupled with the historical events of that great son, Capt. Robert Gray's exploits, Lewis and Clark and John Jacob Astor, relative to the financial of those particular men it is left to the historian to follow what they are doing and where they are, but perhaps it is worth mentioning in passing that members of the Astor family, have since that time, had a remarkable influence in the American nation, and bid fair to have a remarkable effect, not only in American life, but also in European life. It is to be noted that the first woman member of the British House of Commons is an Astor and a very remarkable woman Nancy Astor by name in England, between every struggle in two things—Peace on Earth, and Fellowship amongst the master musicians of all time.

To the world of science we owe the beginning of experimental science, Nelson with fire, electricity, followed with the cotton gin, and Herschel with the telescope, the forerunner of the wonderful astronomy of today. As this time Fraser made experiments in vaccination, the first locomotive made its journey, and the importation of slaves to America was abolished. William Pitt, one of the greatest statesmen of all time, closed the 18th century, the career, and Madison was the fourth President of the United States.

It is more astonishing still that this period gave to the greatest soldier perhaps that the world has ever known, Napoleon. It was from this period that the rebuilding and establishment of the Republics of South America.

Perhaps more amazing still, it gave the greatest color that the world has ever known, from the standpoint of a fighting admiral, Lord Nelson, who established the British navy as undisputed on land, and made impossible the conquest of one world by Napoleon. Time is on the side of God, so that God's power always has been and is the end, even events always seem to be on the side of the Almighty. Men and nations come and go, but His purpose and laws are supreme. I saw the future president of the United States, Abraham Lincoln, the greatest of all, as a babe in a log cabin. It saw the development of our navy, and ordered the most remarkable fighting man in American history, John Paul Jones. Perry and also Sampson Decatur, who caused the phrase, "My Country, right or wrong." So you see, into these annals are crowded the great events of history, and we see the founding of our particular city, and coupled with the historical events of that great son, Capt. Robert Gray's exploits, Lewis and Clark and John Jacob Astor, relative to the financial of those particular men it is left to the historian to follow what they are doing and where they are, but perhaps it is worth mentioning in passing that members of the Astor family, have since that time, had a remarkable influence in the American nation, and bid fair to have a remarkable effect, not only in American life, but also in European life. It is to be noted that the first woman member of the British House of Commons is an Astor and a very remarkable woman Nancy Astor by name in England, between every struggle in two things—Peace on Earth, and Fellowship

LOST LEAVES OF HISTORY

By P. E. Sumner

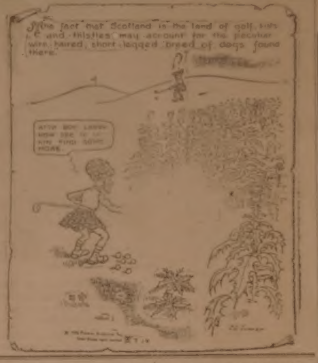

HAIL to CAPTAIN ROBERT GREY

and His Crew of the Ship "COLUMBIA"

It is the policy of this store to give the most possible value for the least possible price.

Kayser Rayon Silk Undergarments

In shades of Nile, Orchid, Shrimp and Pink, these are the same garments that were advertised only a few days ago at considerably higher prices.

Rayon Silk Vests

Formerly Priced $1.25—NOW

$1.00

Chiffon Hose

Luxite

A new lot in all of the new shades. Here are some of them — Daybreak, Moonlight, Blush, Atmosphere, Shadow and the new Gunmetal. Excellent chiffon hose with a four-inch lisle top at a very reasonable price—

$1.00

Rayon Silk Bloomers

Formerly Priced $2.25—NOW

$1.95

Style information is our free contribution and a guarantee of correctness goes with each purchase.

Corselettes

Arrived yesterday—each one designed for a special type of figure so that it is possible for every type to be properly fitted. A full range of sizes.

Nemo

$2.50 to $7.50

Form Fit

$1.00 to $5.00

Bee Hive

DEPARTMENT STORE

ASTORIA, ORE.

The Biggest and Wet Think, The Best

Captain Fisher Dies In Astoria Early Yesterday

Captain A. C. Fisher, prominent business man of Astoria and a pioneer settler of the Lower Columbia district, died at his home here early yesterday. A resident of this region for over 60 years, Capt. Fisher was well known throughout the Lower Columbia district.

He was born in Germany and came to this country in 1864. Accompanied by his parents and one brother, Capt. Fisher came west and settled in the Astoria district in 1865, traveling here from San Francisco by the Isthmus route.

Capt. Fisher was one of the early navigators of the passenger and freight

Logging Contest Will Be Staged Today at Nine

Although an accident which occurred a number of people gathered on the foot of Tenth street for the loggers' sports yesterday afternoon the scheduled log bucking contest here being staged, the committee in charge announced last evening that the contest would be held promptly at 9 o'clock today and that there would be no delay.

The scheduled meeting yesterday was halted when the log boom on the Youbers docks suddenly broke up the log bucking was being staged. Fragments of the pole and timber came crashing down on the dock. Fortunately the falling parts were scattered and noticed by the sound of the crash, the spectators were able to escape when they leaped from the float roof and hit the dock.

Arrangements were immediately made to have the log placed on a truck with the port terminal crane and brought to the foot of Tenth to the contest this morning.

A. F. Spiegel, champion log roller of the northwest, was the only entrant in the competition, but gave an exhibition for the crowd.

MANY ARE IN BRUSH

SALEM, Ore., July 21 (AP)—The population in the Oregon state prison farm reached 294 today, the highest ever known in the history of the institution.

LAST SHIPMENT OF WOOL

BAKER, Ore., July 21 (AP)—Part of Baker county's 1926 wool crop is leaving for Portland today. Shipment of 300,000 pounds was made by Bellamy brothers and Matt Dean.

DR. TOKYO EARTHQUAKE [illegible] BUILDINGS [illegible] [illegible] [illegible]

INAUGURAL ADDRESS

(Continued from Page One)

The fishing fleets sail and so meet the morn.

Oh, statesmen, ladies, at the chosen court,
Whose lives are not the actors of the plot,
Bear out with me if long I bring to you
The figures that did sail before the mast.
Know you these men, dim figures long ago,
Whose spirits shrine in Kinsfolk, Dear Kin,
Who sailed the Golden Hinde where brothers roared?
I bring to you the sons of Devon over.

Long, long ago did Francis Drake sail forth,
To carve out and cut out the Spanish Main,
Long, long ago the Spanish fashion fled
And history writes the glory on the name.
Then to the north he sailed, why sailed round
And reached the outer portals to our door,
A ship of Devon's, men and wonders too
Who from the east have met with us once more.

Dear ladies all, yes for the fourteenth time,
You see the sons of Devon robed the wave,
Brave seamen, still to find—as we tonight
Stand on the shores of the great Pacific here.
Down are their glorious gone their hunting grounds,
Their fishing shoals behind the veiled sunlight,
Close lands these from her past but for an hour
To pledge their faith and answer to you "How?"

How were it? Hear, oh Penzance! In that hour
I sailed from Devon on the outward quest,
The call of romance and the lure of gold
These things all men have bidden in their breasts,
And I recount the dangers of that voyage—
The ship Columbia—the part she played!
See her the river entered for forty-nine days
To tell the glory sought by Captain Gray.

We ourselves too entered the river, fought the winds;
We read the decks—the ocean was no less
We were but seekers and our ships we knew
We bore to these, the portents of food.
The same tropical yields—the desert's sun,
No cloud by days, no coldness fire by night,
We, even we, through sunstone, sand and plain
The wild beasts peril and the Indian fight!

So, ladies, from the mighty falls of Iona,
I bring you two, and then again a third,
Up over there, the proud Eastern shore,
And out as Indian princess named The Bird.
Among you there who passed this very spot
Whom here tonight their deeds again we mark—
Two mariners of land from out the past
Whose history opens up Lewis and Clark.

Dear ladies, princesses all, there was a time,
When the men came hither known before now—
Rude trappers, there who'd risked and dared for wealth
Urged by the call and dreams of other men,
Shared hills and mountains, shortened unknown plains,
On, on they came, an ever-growing host,
Until the very spot we stand on tonight
Was known of old at Astor's Trading Post.

I speak of Astor, one whose honored dust,
Above in a spot far, far from where he schemed;
Of Astor, financier, genius! long dead,
Who, this Queen Isabel is not a dream,
I speak of Astor, who, in dreaming, saw
Yonder the Pillars that we stand between,
I voice the epitaph of one who sees
And seeing ready to dream a home, a resting place for men.

What! me my say of those who dreaming, plan,
And speaking make the seers and fix morals,
Are they forgotten because nations are
To see the very truth of them men's dreamers?
Nay, as a child dreams of his blocks at play
A builder comes from the forgotten past,
What is the dreamer built towers or the child's land
But visions of the ages for men to the last.

So, statesmen, ladies, gentles all tonight,
For all we chose the moment and this our shore,
I trust you see that in whose memory the
To which the old bell of long ago rang out,
Names are but property, monuments that star
Are but the leaving of those who have gone
To him who attended and to standing built
We bring these figures from the long ago.

So, statesmen, are behalf of those whose dreams
Made possible this present the tonight,
I do now set name to the name of those
Whose deeds are graved in history's glowing light,
And I trust you great event you shall hold away
Over all the revels and the race of light,
The names of those long ever gone by
Lewis you, Miss Columbia tonight.

FORT CLATSOP FLAG POLE AND MARKER

Dedicated yesterday afternoon by Oregon Historical society at site of 1805-6 winter camp of the Lewis and Clark expedition. Fort Clatsop is located on the west bank of the Lewis and Clark river a short distance south the city

NEW LOW PRICES

Firestone GUM-DIPPED TIRES

Cut-away section of Gum-Dipped Balloon showing marginal and oversized two 4-inch cords, composed of many little fibers, all thoroughly saturated and insulated with rubber by Gum-Dipping.

Car owners have never been able to buy tire mileage at so low a cost per mile as they can buy Firestone Gum-Dipped Tires today. And never before have they been able to buy tires so comfortable, safe and trouble free.

This is possible because of the highly skilled research engineers who have developed special machinery and processes for manufacturing Gum-Dipped Tires, combined with economical national distribution through efficient Service Dealers, many equipped with the latest Firestone methods of repairing High Pressure, Full-Size Balloon, Bus and Truck Tires.

Firestone's long fight against the British Rubber Restriction Act has saved car owners millions of dollars.

We can serve you better with these wonderful tires and save you money. Come in today.

MOST MILES PER DOLLAR

We Also Sell
OLDFIELD TIRES
At These Reduced Prices

FABRICS

Size		Price
30x3		$6.80
30x3½		$7.95

High Pressure Cords			Oversize Balloons	
Size	Reg. Cl		Size	
30x3½	Reg. Cl	$9.40	29x4.40	$ 7.95
31x4	Reg. Cl	12.75	29x4.75	10.75
32x4	Ext. SS	13.75	30x4.50	11.40
32x4½	SS	17.75	30x4.75	12.10
33x4½	SS	18.50	31x5.00	13.15
34x4½	SS	19.25	32x5.00	14.15
33x5	SS	22.10	30x5.25	14.75
34x5	SS	23.00	32x5.25	15.45
35x5	SS	23.90	33x5.25	16.15
36x5	SS	24.80	34x5.25	16.85
37x5	SS	25.70	35x5.25	17.55
38x5	SS	26.60	36x5.25	18.25
40x5	SS	27.50	37x5.25	19.00

Made in The Great Economical Firestone Factories and Carry the Standard Tire Guarantee

Robinson Motor Company

Sixteenth and Exchange Streets, Astoria

Laighton-Callahan Motor Co.

Seaside, Oregon

AMERICANS SHOULD PRODUCE THEIR OWN RUBBER . . Harvey S. Firestone

Astorian Want Ads Bring Good Results

RECORDS

A Partial List of the Latest BRUNSWICK RELEASES

Fox Trots

"Honey Bunch" "Burgundy"
"Valencia" "Stomp Your Stuff"
"Betty" "Bye, Bye Blackbird"
"No Foolin' " "Cherrie, I Love You"
"So Does Your Old Mandanin"

Waltzes

"Honolulu Moon"
"Lonesome Melody of Mine"
"Somebody's Lonely"
"Sympathy Waltz"

Vocal Hits

"Spring Is Here"
"My Bundle of Love"
"No Foolin' "
"If I Knew I'd Find You"
"Merry Makers' Carnival"—in two parts, 12-inch record by the New York Philharmonic Orch.

LET US DEMONSTRATE THE NEW IMPROVED BRUNSWICK PHONOGRAPH

OWL DRUG STORE

Twelfth and Commercial

HELLBERG DRUG CO.

50 Columbia Avenue Uniontown

Real Satisfaction in Life

Real satisfactions in life do not come from piling up dollars but from credits that are placed opposite our account for services rendered to others.

The Astoria National gets its pleasure from helping our patrons. Perhaps it may be a financial help or advice on business, personal or household financial problems. In any event, we hold ourselves in readiness to be of the maximum service.

MEMBER FEDERAL RESERVE SYSTEM

Astoria National Bank
Astoria, Oregon
Combining
Columbia Trust & Savings Bank

The Service Family

To serve efficiently and courteously; to give you genuine comfort and pleasure on your trip—that is the collective purpose of 30,000 devoted employees, whose efforts, seen and unseen, unite to make the Great Northern "A Dependable Railway".

Every other member of this army is actively backing up the "SERVICE FAMILY CIRCLE"—that selected personnel whose ability and long, efficient training qualifies it to handle the famous "Attraction of the Rails"—the de luxe New

Oriental Limited

Finest Train East—No Extra Fare

The Specially Pullman-built equipment of this splendid train, embodying every latest travel feature in an environment of distinction and charm, is a service of itself.

Go fast the clean, cinderless Great Northern way, over a smooth roadbed and easy over-level grades, through scenery of unusual beauty.

Low Summer Excursion fares East daily to September 15

Liberal Stopover privileges—Final return limit October 31

70 hours, Portland to Chicago Without Change, via S. P. & S. Ry. to Spokane, thence Great Northern

Leave Portland 8 p.m.

For full details, reservations, tickets, apply to

Ticket Agent, S. P. & S. Ry., or J. H. Hunsaker, Trav. Pass. Agt., Great Northern Railway, Portland, Oregon

GREAT NORTHERN

A DEPENDABLE RAILWAY

PLENTY OF ACTION AT BOXING BOUTS AT AUDITORIUM

JACK DEMPSEY TO DEFEND HIS TITLE IN FIGHTING TUNNEY

McDUFFER

By BARRIE PAYNE

Climax of Celebration Reached Today

(Continued from Page One)

was prepared by A. Postels, noted Dalkin artist of New York city.

Many Notables.

The members of the Columbia River Historical Expedition will arrive here on special trains that branch at 7 a.m. in preparatory the main steamer, 8 a.m. Attached to the train is a mail car which will be opened at the S. P. & S. depot from 9 a. m. to 12 m., where it may be visited by those desiring to inspect the interior of it.

The members of the Columbia River Historical Expedition include governors of six northwest states, members of the day here will be the many public officials, and a noted group of writers, historians and educators, as well as a group of about two score high school students from Vancouver and French high schools. Included on the list of students are Dorothy Greenberg and John Holdeman, who won their right to join the party by winning an oratorical contest staged here this spring.

They have traveled over the Great Northern lines following the general route taken by the early fur traders

Salmon Dinner.

Following the noon-day program, which is planned to hold about the visitors will be treated to a baked salmon luncheon on the lobster.

The Oswego expedition will then entrain for Longview, while the remainder of the party will be driven over the Columbia highway to Portland, where they will be entertained at a banquet and dance.

COWBOY SAVES LIFE OF MEXICAN REALTY

PHILADELPHIA, July 22 (AP)—A Mexican rancher owes many years of

North Beach Ferry Landing, Foot of Fourteenth Street.

Everybody Pleased.

There were showers at convenient times around noon, the committee headed by L. B. Hughes, which has had arrangements for the affair and those were in every expression of appreciation of the spirit of neighboring communities in aiding Astoria to mark a material stride in the staging of the splendid spectacle.

EDITORIAL

(Continued from Page One)

Keep study and thorough knowledge of the surface facts—yes, **not only of Astoria, but of the West, and of its waterway.**

This Astoria Founders Celebration Historical edition is dedicated by the Morning Astorian to the fulfillment and ever growing prosperity of Astoria and the Lower Columbia district.

SEND THIS PAPER TO YOUR FRIENDS

Astoria Founders Celebration Historical Edition

Give this story of the Astoria district to those who should live here, or who do business with us.

THE COMPLETE INFORMATION ON ALL ASTORIA ACTIVITIES TOLD IN THIS NEWSPAPER

Rotogravure Supplement

with beautiful photos; the first of its kind for the district.

The story in picture and word of our

HISTORY
FISHING
LUMBERING
AGRICULTURE
RECREATION
COMMUNITY

Place Your Order At Once

before the extra copies are all sold. Send them yourself or supply The Morning Astorian with the address and we will send the copies. Price of paper 10 cents.

POSTAGE:—

ZONE 2
Portland, Seattle, Eugene ... 7c
ZONE 3
Pendleton, Walla Walla ... 8c
ZONE 4
Spokane, San Francisco ... 9c
ZONE 5
Los Angeles ... 10c
ZONE 6
New York, Chicago ... 14c

SEND THIS PAPER TO YOUR FRIENDS

CALIFORNIA

— the Land of the Movies and 100 other vacation attractions.

Leave Astoria at 11:10 A. M.

Fares

San Francisco and Sacramento in 35 hours, $19.50; Los Angeles in 50 hours, $31.35.

No Hotel Expense

Stop over where you like.

Trunks

See us—we handle without trouble to you.

Reeling, adjustable sleeping seats. Ask for folders.

Hawkins Travel Bureau

474 Commercial St.
Phone 423

Baseball Results

Pacific Coast League.

	R.	H.	E.
Seattle	5	4	1
Los Angeles	2	10	0

Batteries—Henry and Baldwin; Hansen and Hannah.

	R.	H.	E.
Oakland	8	12	2
San Francisco	3	7	0

Batteries—Ludolph, Eckert and Temple; Mails, Murphy and Yelle.

	R.	H.	E.
Hollywood	4	7	1
Portland	2	6	0

Batteries—Stoddard, O'Neill and Cook; C. Shea, Keller and Koehler.

	R.	H.	E.
Portland	7	8	1
Seattle	3	6	1

Batteries—Price and Windell; Hickerey, Crashoud and Rhodes.

National League.

First game—
Brooklyn, 6; Pittsburgh, 1.
Second game—
Brooklyn, 6; Pittsburgh, 2.
Boston, 4; Cincinnati, 0.

American League.

First game—
Chicago, 4; New York, 3.
Second game—
Chicago, 5; New York, 1
First game—
St. Louis, 12; Detroit, 1.
St. Louis, 12; Detroit, 4.
Second game—
St. Louis, 2; Detroit, 0.
Cleveland, 8; Philadelphia, 5.
Second game—
Detroit, 7; Washington, 10.

Pagent Far Exceeds Any Held Before

(Continued from Page One)

the Astor corps of the Portland Legion post of Portland, Oregon, and the drum corps of the Longview Legion post in Astoria, and the Gale McCrory orchestra from Seattle. They presented the music and were and both were appreciated.

There were the Stars—The Prosperous Start with its old trading post fort; the Green Star that stood with its splendid forest mantled rights feeding not far from the bank of the rock for him on the coast. Father Seibert performed the ceremony, assisted by Father Van Orsdel.

The parade started from Astoria Park and Young Drive, a mounted escort of Astoria police leading the automobile procession. Others followed in the order given on page 10 of the official schedule published in connection with the event.

The first float, announced by Harold Saberhagen, Secretary of Legion No. 11, will be called Sept. 11 or a week later, Sept. 18, Richard said, subject to the approval of the committee which has charge of the Astoria Scenic Ferry. The committee, of which Frederick Steiwer is chairman, today after a short conference here.

The first float, announced by Harold Saberhagen, Secretary of Legion No. 11, will be called Sept. 11 or a week later, Sept. 18, Richard said, subject to the approval of the committee which has charge of the Astoria Scenic Ferry. The committee, of which Frederick Steiwer is chairman, today after a short conference here.

Wild Bill Dies.

Wild Bill Dies. The auditorium Association has been in existence for a month when he sought suit. Nan Campbell, a fighting Scotchman from Portland, Ore.

Campbell looked well and he showed he wanted the fight and the kind and Wild Bill Dies. Lasky showed nothing in the way of skill and appeared apparently being afraid of, meeting the Portlander.

Bill Dies.

Wild Bill Dies. The auditorium Association has been in existence for a month when he sought suit. Nan Campbell, a fighting Scotchman from Portland, Ore.

Campbell looked well and he showed he wanted the fight and the kind and Wild Bill Dies. Lasky showed nothing in the way of skill and appeared apparently being afraid of, meeting the Portlander.

Portlander planted one where it would do good and Dunn crashed on the canvas. Referee Goddard counted ten and declared Dunn out.

Billy Wicks, Astoria middle, weighing 160 pounds to a fighter from Portland, Ore., during the main of Monday night's boxing bout at the auditorium.

Wicks was scarcely off the rope and starting out at the last battle to be fought on the night when Wicks with both feeling sorry for a fellow mortal, stopped to see how he was coming on matters.

Referee Goddard was apparently undecided for a time but finally awarded Wicks the bout on a technical.

Palmer Wins.

Lloyd Palmer, of Fort Stevens, entered the ring with Young Mitchell of Portland. With a terrific attack Palmer had Mitchell down for the count of nine. Mitchell finally got to his feet, however, and in the second half Palmer came back in fighting style and finished Mitchell on the floor for the count of nine.

With the opening of the third Manager Ward's crowd again has reserved seats for the Monday night boxing bouts at the auditorium. Tickets may be obtained at the Astoria Drug company store.

Clark Has Good Rep.

Mentioned as a likely opponent for Dempsey in the fall, Tunney has been fighting the best of the heavyweights for the last few years. He has defeated Harry Wills, Tom Gibbons, Jack Sharkey, Georges Carpentier and Jack Dempsey. He has been knocked out only once in his career, when Dempsey put him to sleep in the seventh round of their fight for the championship of the world at Philadelphia in 1926.

Tunney was born in New York City, May 25, 1898, and is a graduate of the United States Naval academy at Annapolis. He is married and has two children. He is a member of the Greenwich Village Athletic club of New York City.

Tunney's record:

1915	Jack Brady	Chicago	W	4
1915	Soldier Bartfield	Chicago	W	4
1915	Soldier Bartfield	Chicago	W	4
1915	Soldier Bartfield

SHIPPING

Ships' Movements

Bringing ground nuts from California, the steamship John A. Poehe, of the McCormick line, arrived in the river from the south early this morning. After discharging that cargo, she will proceed to the ocean to resume her voyage back to Atlantic ports.

The steamer Lehi, of the intercoastal steamship fleet of the Admiral Shipping Line, Pennsylvania, is due in the river this evening from San Francisco and proceeded to upriver ports. Carrying freight for the Port of Portland, the steamship Lehi will proceed to the upriver ports after passing Astoria and will discharge her local consignments early next week.

Bringing an freight from the Far East, the steamship Seattle of the Oregon-Oriental line entered the river yesterday afternoon from Philippine ports. The vessel proceeded here to upriver ports and will be here next week to load for the Orient. Other Oregon-Oriental ships to take lumber at Willamette and Westport for the Orient are due here soon.

Bringing the crew from Europe via the Panama canal, the steamship Lehi of the Admiral Line arrived in the river this morning from Antwerp and Rotterdam. She will proceed to upriver ports to load lumber for Atlantic ports.

The steamship Seattle of the Oregon-Oriental line entered the river yesterday from Philippine ports. The vessel proceeded here to upriver ports and will be here next week to load for the Orient. Other Oregon-Oriental ships to take lumber at Willamette and Westport for the Orient are due here soon.

Bringing the crew from Europe via the Panama canal, the steamship Lehi of the Admiral Line arrived in the river this morning from Antwerp and Rotterdam. She will proceed to upriver ports to load lumber for Atlantic ports.

LA ROSE BEAUTY SHOPPE
PERMANENT MARCELLING
239 Eleventh Street. Phone 425

"and stop over at Lake Louise"

A typical metropolitan hotel in the heart of a mountain region secluded as none the world over. A set where one may swim, ride, hike, dance, read, enjoy life to the fullest in the invigorating beauty of unsullied magnificence.

Such is Chateau Lake Louise, and you'll be delighted this year to find it offers the maximum in comfort while at moderate rates and superior service to its guests. Fairmont Canadian Pacific management assures perfection in every detail.

Now—before it's too late, make your reservations for a vacation at Lake Louise. Going East or returning by way of the mountains or just a short trip from Vancouver through the most picturesque scenery in the world. Low Excursion Fares are now effective.

Complete details and literature on request

Canadian Pacific

W. H. Deacon, Gen'l Agent Pass. Dept.
Willamette Portland Multnomah 5161

EAST

the new way

CANADIAN NATIONAL RAILWAYS

Low Summer Fares

CANADIAN ROCKIES
JASPER
NATIONAL PARK

CANADIAN NATIONAL RYS.
A. E. HOLDING, C. P. A., Mgr.
123 Third St., Portland
SEND ME FREE BOOKLET (10)

Name
Address

MARKETS

REPORTS FROM FRANCE RESULT IN LOWERING OF AMERICAN STOCKS

NEW YORK, July 21 (AP)—Stock prices broke sharply part of the close of today's market after having given indications earlier in reasoning that recovery from the last week's set-back was under way. Selling pressure was renewed when reports that the Bank of France might be forced to make payments to the government tomorrow became the topic of talk in circulation in advance of the date, or both, had been reached.

The so-called Dorsal stocks featured the afternoon rally. General Motors was led up from 164¾ to 167¼. The motor specialties also to upper levels, only to fall back to 166¾, off half net on the day. Hudson dropped from 67¾ to 64¼ and then rallied to 66¾, off 2¾. American Safety Razor was off 3 points over to 49.

Reporting the crew from Europe via the Panama canal, the steamship Lehi of the Admiral Line arrived in the river this morning from Antwerp and Rotterdam. She will proceed to upriver ports to load lumber for Atlantic ports.

Sales amounted to 1,231,400 shares, compared with 1,121,400 Saturday. Stocks declined 127 to 37. S. Cast Iron Pipe was the only stock to close at 230, a net gain of 2 points.

Bonds: Total sales (par value) were $7,000,000. Liberal issues closed easy at unchanged to 1-32 lower prices. Foreign issues were irregular. Rails were heavy. Industrials were irregular.

Curb: Sales, 1,000,000 shares. Prices were irregular.

Foreign exchange: Irregular. Great Britain demand, 4.86 1-16; cables, 4.86 3-16; 60 days, 4.84 3-16; 90 days, 4.83 3-16; 6 months, 4.81 3-16. France demand, 3.92 1-16; cables, 3.92 3-16. Belgium demand, 3.91 1-16; cables, 3.91 3-16. Germany demand, 23.80; cables, 23.81. Holland demand, 40.15; cables, 40.16. Norway demand, 16.70; cables, 16.71. Sweden demand, 26.80; cables, 26.81. Denmark demand, 18.60; cables, 18.61. Switzerland demand, 19.30; cables, 19.31. Spain demand, 13.90; cables, 13.91. Italy demand, 3.52; cables, 3.53. Canada demand, 99 1-32; cables, 99 1-32. Argentine demand, 34.50; cables, 34.60. Brazil demand, 11.50; cables, 11.60. Japan demand, 46.50; cables, 46.60. Shanghai demand, 66.50; cables, 66.60.

Bar silver: 64 1-8.

Mexican dollars: 49 1-2.

Government bonds: Irregular.

Time loans: Steady. 60 days, 90 days, six months, 4@4½.

Call money: Steady. Renewal rate, 4. Bid, 4. Offered, 4. Last loan, 4. Call loans against bankers' acceptances, 3½. Commercial paper, 4@4½.

Chateau, Restored! St Lawrence

Armies of workmen, busy all spring in Quebec, have worked a miracle as great as some of those described in the French-Canadian legends of the St. Lawrence. The new wing of the Chateau Frontenac, replacing the one destroyed by fire, opened on June 5, and the Chateau is not only more beautiful than ever but is fire-proof throughout. The exterior of the new wing is a replica of the former section, very little change having been effected in the outside scheme, but inside the building numerous changes add to the beauty and picturesqueness of the building. One hundred guest rooms, each one Chinese suite contains imported furniture depicting Chinese scenes in which lotus flowers, mandarins, pagoda trees and blossoms are decorative features; there is a new Dutch suite furnished in many details of the Land of Dikes; and the new Colonial Suite, where the Royal Suite was situated, is furnished with rare colonial and old English furniture, which mention, portraits—among them those of King George, Queen Mary, King Edward, Queen Victoria, Nicholas, Wolfe, Champlain, Carrier, Cardinal Richelieu and the Duke of Lavaseen the walls of different rooms. The exhibit room, one of many new features, contains numerous pictures with mortar shells and other animated objects, showing the beauties of Canada, England, France, the Fiji Islands, Honolulu, Japan, China and other countries. The Chateau now has 678 rooms. As for Quebec, it is as beautiful and picturesque in summer as it is in winter.

PORTLAND GRAIN, HAY

PORTLAND, July 21 (AP)—Wheat: Bid and asked, July $1.42; Aug. $1.41; Sept. $1.42; Aug. $1.42; Sept. $1.42; soft white, July $1.40; August $1.40; Sept. $1.40; hard white, July $1.40; August $1.40; Sept. $1.40; northern spring, July $1.40; August $1.40; Sept. $1.40; red Fife, July $1.39; August $1.38; Sept. $1.34; northern spring, July $1.36; August $1.35; Sept. $1.34; red Fife, July $1.39; August $1.35; Sept. $1.34.

Oats—No. 1 white, 45 pound, white seed, July $27; August $27; Sept. $27; No. 2, 36 pound, grey, July $27; August $26.50; Sept. $26.50; No. 2, 44 pound, July $26.50; August $25; Sept. $26.

Barley—No. 2, 46 pound, July $27; August $26.50; Sept. $26.50; No. 2, 44 pound, July $26.50; August $25; Sept. $26.

Corn—No. 2, E. Y. shipment, July $40; August $40.

Millrun—Standard, July $23; August $23; Sept. $23.

PORTLAND, July 21 (AP)—Hay—Buying prices: New crop—Timothy, $17@18; alfalfa, $18.50@19; oat hay, $14@15; mixed, $14.50@15; clover, $13@14; selling prices $2 a ton more.

CHICAGO GRAIN

CHICAGO, July 21 (AP)—Showery, cooling weather northwest and big receipts of corn and oats caused a rush of wheat values downward today. Wheat closed nervous ¾ to 1¾c net lower, corn showing 1@1 to 1¼c loss, and oats unchanged to ¼c off and provisions varying from 25c decline to 12c advance.

BIDS TO FARMER

Milk—Best clarifying cream, 30c per pound, net shippers; track to come to be delivered. Purchase 40 cents per pound. Raw milk (4 per cent), $2.25 cwt. f. o. b. Portland.

Eggs—Current receipts, 24c dozen; cream standard, 24c; prime standard firsts, 26c; fresh standard extras, 26c. Poultry: Hens, 1 cent over commission—Heavy hens, 25@28c; light, 16@18c; broilers, 30@35c; fryers, 27@30c; do colored, 30@35c; roosters, 18@20c; colored, 18@20c.

Dressed meats: Veal 5 per cent commission—Choice light calves, 16@18c; heavy or thin calves, 14@15c; cholce light hogs, 20@20½; other grades, 12@16c.

Vegetables—Onions, $1.75@2; potatoes, $1.50@2 per cwt; tomatoes, 5 pound boxes, $1.50; radishes, 20@25c per dozen bunches; cucumbers, 20@30c dozen; cabbage, 1½ pound, 2@3c; celery, $1 crate; asparagus, $1.25 dozen bunches; peas, 7@8c pound; lettuce, 90@$1 crate.

Fruits—Raspberries, $2@2.25 basket; berries, $1@1.50; cherries, $1.25 basket; apples, $1@2 box.

WHOLESALE PRICES

Butter—Extra cubes, 41c; prints, 42c; standards, 40c; prints, 41c; cartons, 42c.

Eggs—Fresh standard extras, 30c; fresh standard firsts, 28c; fresh standard checks, 25c; current receipts, 26c.

Cheese—Triplets, new, 19c; loaf, 20c; Oregon triplets, 21c; loaf, 22c; Young America, 23c; Oregon loaf, 24c; block Tillamook, 24c; loaf, 25c. Nut cheese: Wisconsin and other Swiss, 40@45c; cream brick, 30@35c; oregon triplets, 25@27c; loaf, 26@28c.

Poultry—Live: Broilers, 35c; fryers, 30c; hens, 25c; roosters, 18c; ducks, 20c; geese, 18@20c pound.

Dressed: Broilers, 40c; fryers, 35c; hens, 30c; roosters, 20c; ducks, 25c; geese, 18@20c pound.

Veal: Fancy, 20c; ordinary, 18c.

Pork: Fancy, 20c; ordinary, 18c.

Hops: 1925 crop, 30@35c; 1926 contracts, 50c.

Wool: Eastern Oregon, 20@25c; valley, 30@35c; mohair, 40@45c.

Cascara bark: 5c.

Filberts: 16@18c.

Walnuts: 18@20c.

Honey: 10@12½c.

Hides: Dry, 12@13c; salted, 10@11c; green, 8@9c; calf, 15@16c; sheep, 25@50c.

DR. C. M. WILLIAMS
Dentist
Astor Bldg., 12th & Com'l

LOST—LADY'S WRIST WATCH. 15 Jewelled; initials on back. Finder please leave at office of the Astorian-Evening Astorian. Reward.

Monday Astorian when answering Ad. Be sure you remember. Delight O'Brien Building.

GO!

Where the best music is played

EARL GRAY
AND HIS ORCHESTRA

EVERY NIGHT
8:30 P. M.

The Music's the thing at a dance! Enjoy dancing as one of the finest bands on the Pacific coast at the cool, clean and new beach pavilion.

Trail's End—Seaside

PLAYING AT THE RIVIERA THEATRE

Refuse Imitations
Refuse Imitations

Ask for Horlick's the ORIGINAL Malted Milk

Take the Original Package Home

Safe Milk and Food

For Infants, Convalescents, the Aged, Nursing and Expectant Mothers, Children, etc.

Best Diet for Invalids

A well-balanced, delicious, easily assimilated Food-Drink that nourishes and up-builds. Use when tired or hungry, or at meals, or hot, upon retiring. Endorsed by physicians for over 40 years.

Prepared at home in a minute by briskly stirring or beating the powder in a little hot or cold water, then add water or milk.

Tide Table for July

High Water	A.M.		P.M.		Low Water	A.M.		P.M.	
Date	Ht.	L. W.	Ht.	L. W.	Date	Ht.	L. W.	Ht.	L. W.
Monday	5	0:40	6.3	6:39	6.8	Monday	2	7:01	0.4	1:36	2.1
Tuesday	6	0:10	6.4	7:07	6.7	Tuesday	2	7:41	0.6	2:06	2.3
Wednesday	7	1:46	6.6	11:10	6.9	Wednesday	3	8:21	0.8	2:36	2.5
Thursday	8		12:34	6.8	Thursday	3	9:05	0.9	3:10	2.6
Friday	8		1:16	6.9	Friday	4	9:54	1.0	3:49	2.7
Saturday	9		1:56	6.9	Saturday	4	10:47	1.0	4:31	2.7
Sunday	10	0:38	8.6	1:37	7.0	Sunday	5	11:45	0.9	5:17	2.6
Monday	11	1:16	8.5	2:17	7.0	Monday	6		12:48	6:05	2.4
Tuesday	12	1:41	8.2	2:52	7.0	Tuesday	7	1:57	0.7	6:56	2.1
Wednesday	13	2:12	7.9	3:26	7.0	Wednesday	8	3:07	0.5	7:48	1.8
Thursday	14	2:42	7.6	4:00	7.0	Thursday	9	4:16	0.3	8:38	1.5
Friday	15	3:15	7.3	4:40	7.1	Friday	10	5:22	0.2	9:23	1.3
Saturday	16	3:52	6.9	5:25	7.2	Saturday	11	6:24	0.2	10:04	1.2
Sunday	17	4:35	6.5	6:17	7.2	Sunday	12	7:20	0.3	10:41	1.2
Monday	18	5:25	6.2	7:15	7.2	Monday	13	8:11	0.5	11:15	1.3
Tuesday	19	6:20	6.0	8:17	7.1	Tuesday	14	8:57	0.8	11:47	1.5
Wednesday	20	7:20	6.0	9:22	6.9	Wednesday	15	9:39	1.1	12:17	1.8
Thursday	21	8:23	6.1	10:26	6.8	Thursday	16	10:19	1.5	12:47	2.1
Friday	22	9:25	6.4	11:25	6.7	Friday	17	10:59	1.9	1:17	2.4
Saturday	23	10:23	6.7	12:20	6.6	Saturday	18	11:40	2.3	1:49	2.7
Sunday	24		12:47	7.0	Sunday	19	12:24	2.6	2:25	2.9
Monday	25	11:16	7.0	1:31	6.9	Monday	20	1:12	2.8	3:08	3.0
Tuesday	26	11:56	7.3	2:17	7.2	Tuesday	21	2:06	2.9	3:57	3.0
Wednesday	27	12:40	7.5	3:02	7.3	Wednesday	22	3:06	2.8	4:52	2.9
Thursday	28	1:25	7.6	3:45	7.4	Thursday	23	4:11	2.6	5:49	2.7
Friday	29	2:10	7.6	4:27	7.4	Friday	24	5:17	2.3	6:46	2.4
Saturday	30	2:55	7.5	5:08	7.3	Saturday	25	6:21	2.0	7:39	2.1
Sunday	31	3:40	7.3	5:49	7.2	Sunday	26	7:21	1.7	8:27	1.8
						Monday	27	8:14	1.5	9:09	1.6
						Tuesday	28	9:01	1.4	9:48	1.5
						Wednesday	29	9:45	1.4	10:26	1.5
						Thursday	30	10:28	1.4	11:03	1.5
						Friday	31	11:12	1.5		

PEERLESS
UTAH COAL
All the Name Implies

Egg $14.00
Stove $14.25
Lump $14.50

Per 2000-lb. ton at Dock

Phone 1185 SANBORN Foot 9th St.

INSURED CARRIER
ASTORIA, HAMMOND, SEASIDE AND WAY POINTS

Truck leaves Astorian office daily. Leave orders at Astorian office, Ninth and Bond Streets, and truck will call for parcels and freight. Both heavy and light freight hauled. Will go any place at any time.

Phone 55 McDONALD TRANSFER H. W. Tagg, Prop. Residence Phone Warrenton 7F23

BILLY'S UNCLE

FUNNY THIS BLAMED FURNACE WON'T LIGHT—GUESS I'LL HAVE TO GO UP ON THE ROOF AN' CLEAN OUT THE CHIMNEY IT MUST BE FULL OF SOOT!
GEE! I WONDER WHO'D BE SURPRISED IF I BLOW THE SOOT OUT WITH THIS CANNON CRACKER!
PUFF
PUFF
HEY BILLY!

Astorian Want Ads Can Serve You

THE MARKET PLACE OF THE LOWER COLUMBIA — READ THEM FOR PROFIT—USE THEM FOR CERTAIN RESULTS

The Morning Astorian

Published Every Morning Except Monday by The A. & B. Publishing Company Phone for Department—4

SUBSCRIPTION RATES: (Delivered by Carrier)

Daily, one month ..... $ .80
Daily, three months 2.25
Daily, six months 4.25
Daily, one year 7.00
(All Mail in Oregon and Washington)
Daily, three months $1.75
Six months 3.25
One year 6.00
Sunday, one year $2.00
Daily and Sunday (Foreign & U. S.)
Daily, one year $9.00
Sunday, one year 2.50

MEMBER OF AUDIT BUREAU OF CIRCULATIONS
MEMBER OF THE ASSOCIATED PRESS
The Associated Press is exclusively entitled to the use for republication of all news dispatches credited to it or not otherwise credited in this paper and also the local news published herein. All rights of republication of special dispatches herein are also reserved.

Entered as Post Office at Astoria, Oregon, as Second Class Matter
Official Paper of Clatsop County
Official Paper of City of Astoria

NEW TODAY

Local Rates for Classified Advertising

Daily or Sunday
One time ..... 10c per word
Seven consecutive times ..... ½c per word
One month, Daily and Sunday ..... 35c per word
(If order is sent in before the first time rate, ad will run for consecutive issues.)
The above rates apply to all headings with the following exceptions:
Wedding notices, Cards of Thanks and Resolutions are charged at the rate of 10c a line for the insertion; seven words a line standard.

NEW TODAY HEADING
Daily, Sunday, Rates per word 10c. Minimum charge 50c. Count six words to the line.
No ad taken for less than one time. Ads run Sunday only charged at one time rate.
Advertisements (except "Personals" and "Situations Wanted") will be taken over the telephone if the account is rated good.
The Astorian will receive advertising by mail provided sufficient reference for business standing of money is sent. Acknowledgment will be forwarded promptly.
A change of ad per ad will be made only at the owner's risk or authorization.
The Astorian cannot be responsible for more than one day's run or error.
Copy for Tuesday issue must be in by Daily Astorian until 8:30 P. M. Saturday.

SPECIAL TODAY

New $195 Phonograph, 20 new records, now $145.00; $5 down. Very easy payments.

Cobban Music Co.
Cor. 14th and Exchange Streets
Phone 1107

Dry Box Wood
For sale $3.00 Per Load
Phone 524
C. A. Leinenweber

Call 1073
FOR THE CORRECT TIME
SHANER & CO.
Good Jewelry
Tenth and Commercial Streets

TRY CHINESE MEDICINES
Remedies for all diseases made from the harmless herbs, roots and barks—these well known cures.
Hung Wo Tong Co.
W. Kee Westfall, Mgr.
Opens 10 A. M. to 2 P. M.
6 P. M. to 9 P. M.
214 Bond Street

Made by Lambert Pharmacal Co., St. Louis, U. S. A.

GOITRE VANISHES
St. Louis County Doctor Saved an Operation by a Home Treatment

Dr. E. H. Prehn
DENTISTRY
GUARANTEED
Painless Extraction ..... $ 1.00
Cleaning ..... $ 1.50
Fillings as low as ..... $ 1.50
Crowns and Bridge as low as ..... $ 3.00
Plates as low as $12.50
YOUNG BUILDING
14th and Commercial—Phone 1753

FOR SALE—AUTOS

HERE'S THE PLACE
—To buy a Good Used Car or a "Dividend Stockholder"
1925 Studebaker Special Six.
1924 Chevrolet Coupe $395
1923 Chevrolet 5 Sedan $295
1923 Chevrolet Touring $195
1923 Ford Sedan $195
1923 Studebaker Sedan $495
1922 Dodge Touring $195
These cars have been carefully selected and are guaranteed to give satisfaction.
ROWAN-KERN MOTOR CO.
12th and Lincoln Streets

HOME OF THOSE
"BETTER USED CARS"
AT HOYT'S

1924 Chevrolet Touring $325.00
1924 Chevrolet Coupe $395.00
1924 Dodge Touring $495.00
1923 Dodge Touring $345.00

HOYT MOTOR CO.
845 Duane Phone 1301

—READY TO GO—
40 Ford used cars.
Liberal and accommodating.
1925 Overland 4-Door Sedan, final close condition $475
1925 Chevrolet Coupe, Sedan $475
1923 Ford Roadster $125
1924 Chevrolet Touring $325
KALEVA AUTO CO.
Fifteenth and Duane

LOST AND FOUND

LOST—ONE ROLL OF WOVEN WIRE between Astoria and Jetty via tanks. Finder please notify Astorian. Reward.
FOUND—A PAIR OF TORTOISE RIM-med glasses. Inquire Astorian office and pay for this ad.
FOUND—A PAIR OF TORTOISE RIM-med glasses. Inquire Astorian office and pay for this ad.
FOUND—NEAR POSTOFFICE ON JUNE 8th, charm from gentlemen's watch chain. Owner may have by calling at this office and paying for this ad.

HELP WANTED

EXPERIENCED BOOKKEEPER AND stenographer wanted. Must have thorough knowledge of bookkeeping. Permanent position. Address Box 1, Astorian.
WANTED—A MAN TO DELIVER AND collect for Morning Astorian. Apply Circulation Department, Morning Astorian.

FINANCIAL

WE LOAN YOUR MONEY ON POST-office real estate. Note you have on it. Pacific Coast Mortgage Co., Chamber of Commerce Bldg., Portland.

A morning newspaper is the logical want ad medium. It gives action during busi ness hours.

ASTORIA SAVINGS BANK
11th and DUANE STREETS
Capital and Surplus $400,000.00
Transact General Banking and Exchange Business
Interest paid on time deposits.

FOR RENT
APARTMENTS FURNISHED

FOR RENT—NICE MODERN APT. furnished or unfurnished. Phone 1008-J. Mention Astorian when answering Adv.
FOR RENT—FURNISHED HOUSE-keeping rooms. 1035 Duane. Mention Astorian when answering Adv.
FOR RENT—MODERN THREE ROOM apartment. Inquire 1035 Duane. Mention Astorian when answering Adv.
FOR RENT—FURNISHED APARTment. Inquire 1035 Duane. Mention Astorian when answering Adv.
FOR RENT—FURNISHED HOUSEkeeping rooms. 767 Exchange.
FOR RENT—FURNISHED MODERN housekeeping room. 1035 Duane. Mention Astorian when answering Adv.
FOR RENT—SMALL MODERN APT. suitable for couple; reasonable rent; furnished; steam heat; use of phone. 1035 Duane. Phone 1035-J. Mention Astorian when answering Adv.

FOR RENT
Nicely furnished sunny front room, 2 blocks from postoffice. Phone 1008-J. Mention Astorian when answering adv.
RENT APARTMENTS ONLY ANYone moving from desirable street, see THIS. CHAMPION.
FOR RENT—3-ROOM AND 4-ROOM furnished apartments. Phone 1311-J. Mention Astorian when answering Adv.

ROOM AND BOARD

HOTEL TOKEA — CLEAN, STEAM heated rooms, excellent meals at Reasonable rates. Phone 1021. In charge of Mrs. Tokea. Mention Astorian when answering adv.

FOR RENT
FURNISHED ROOMS

NICE SLEEPING ROOM FOR GENTLEman; close in; all conveniences. 961 Commercial. Mention Astorian when answering Adv.
ROOMS FOR RENT—BATHING POOL, shower baths, heating units in connection. 1035 Duane. Phone 1035-J.

FOR RENT—HOUSES

FOR RENT—NICE 5-ROOM MODERN house. Inquire 1035 Duane. Mention Astorian when answering Adv.
FOR RENT—MODERN SEVEN ROOM house. Inquire 1035 Duane. Mention Astorian when answering Adv.

FOR SALE—REAL ESTATE

FOR SALE—BY OWNER, 5-ROOM MODern bungalow, full basement, fireplace, garage, fruit trees, all conveniences, paved street, all clear. Price $3,000. Terms. It will pay you to investigate this. Address Astor County Realty Co., Astoria, Ore.
FOR SALE—BY OWNER, 5-ROOM MODern bungalow, full basement, fireplace, garage, fruit trees, all conveniences, paved street, all clear. Price $3,000. Terms. It will pay you to investigate this. Address Astor County Realty Co., Astoria, Ore.
FOR SALE OR TRADE—HOUSE FOR sale or trade for Astoria property. Will trade for Astoria property. Mention Astorian when answering Adv.
FOR SALE—BY PLACE NEAR KRAFTA'S store, new modern house, full basement, fireplace, garage, fruit trees, all conveniences, paved street, all clear. Price $3,000. Terms. It will pay you to investigate this. Address Astor County Realty Co., Astoria, Ore.

MARINA TRACTS
Close in, adjoining tracts on the Marina Tract, Astoria, Oregon. Terms Pay $10.00 per month. Price $300 per acre. Most advantageous acquisition for home, chicken ranch, etc. They are high and sightly. Directly at what the average city lot would cost. Terms are very liberal. Investigate.
15 Percent Down and
1 Percent Month.
but to show them to you.
ASTORIA LAND COMPANY
Astoria Bldg. Phone 55.

GOOD BUILDING LOTS IN TAYLOR'S Annex. $125 each or will trade for property. Address 48-T, Astorian office.

WANTED TO BUY

WE WANT YOUR FURNITURE TO clean; cheap rates. Bring them to The Morning Astorian. Mention Astorian when answering Adv.
WANTED—GOOD USED FURNITURE. We pay the highest cash prices for it. We pay cash for carpets, linoleum, stoves, ranges, etc. Call Main 214 Third St., Phone 1064.
WE PAY THE HIGHEST CASH PRICE for second hand furniture, stoves and ranges. Call Main 214 Third St., Phone 1064.

FOR SALE — MISCELLANEOUS

FOR SALE—LOOSE TIMOTHY HAY. 25 TON Clover Timothy Hay. Inquire of Chas. Conner, Scenic Corner, or Phone 1011-J.
FOR SALE—TIMOTHY HAY. 25 TON Clover Timothy Hay. Inquire of Chas. Conner, Scenic Corner, or Phone 1011-J.
FOR SALE—SECOND-HAND BOOKS and magazines. Address 1035 Duane. Mention Astorian when answering Adv.
FOR SALE—OLD NEWSPAPERS, 25c a bundle. Circulation department, Morning Astorian.

TUGBOATS

TOWING, LIGHTERING, LAUNCH, ETC. SCOWS FOR HIRE AND for sale. PACIFIC COAST TOWING CO., TELEPHONES MAIN 391 & 392, NIGHT 391, 1183 & 105.

Who's Who n Astoria?

An Alphabetical, Classified, Directory of Astoria's Reliable Business Firms and Professional Offices

AUTO TOPS

P. L. VOST
Auto Tops, Harness and Canvas Work, General Repairing, 578 Exchange. Phone 6. Mention Astorian when answering Adv.

AUTO PAINTING

Chas. Dodge ..... A. M. Straw
Dr. A. & S. AUTO PAINT CO.
Quality Work—Furniture Varnishing
Motor Finishing and Refinishing
Interior Decorating
Anywhere—Any Time
Phone 1446 578 Exchange

AUTO WRECKING

WANTED—CARS TO WRECK; FREE parts low than bull prices. Astoria Auto Wrecking Co., 839 Com'l St. Phone 1136.

BEAUTY PARLORS

STELLAND 322 Astorbilt bldg. Phone 1078. Specializing in all beauty Culture.
MARINE BEAUTY SHOPPE—PERMAnent Waving, Shampooing, Manicuring, 106 12th Street, New Liberty Theatre. Phone 1127.
PALACE BEAUTY SHOPPE—SUPERior Permanent Waving Specialists. 961 Commercial. Phone 1031.
ASTORIA BEAUTY SHOPPE
Bobbing a Specialty
Astoria Hotel Bldg. Phone 1192

BATTERIES

Prest-O-Lite
PRICE BATTERY TESTING
Prest-O-Lite Service Station
12th & Duane. Electricians. Tel. 477

BUILDING CONTRACTORS

HOUSE MOVING, CONTRACTING — J. K. Smith Company, Inc. 1st Mode of Rock. 345 Bond St. Phone 1067.

BOOK BINDING

Largest, best equipped bindery, 152 to 156 4th st. in Clatsop County. Established, Incorporated. The J. S. Gallagher Company.

CIGAR STORES

UNCLE EDDIE'S CIGAR STORE, 537 Bond street. Phone 38. Cards & Cigars.

CLEANING AND DYEING

SANITARY CLEANERS & DYERS
1064-66th Hotel Bldg. Phone 1064
Hats Cleaned and Blocked
We have them.

SERVICE CLEANERS AND DYERS, 730 Commercial Street. Phone 158. We clean anything.

DANCING

ASTORIA SCHOOL OF DANCING
Odd Fellows Hall
12th Street Entrance. Phone 888

DAIRIES

LARSON DAIRY CO. — ORDER YOUR milk from us. Phone 877—Ask for it. Phone 877—776 6th Street.

DENTISTS

DR. E. H. PREHN, Dentist
Young Bldg., 14th & Commercial

DR. ALBERT KINNEY
DENTIST
12th & Court Sts. Hobson Bldg. Entrance on 12th St. Phone Res. 650. Office 908

MEETING NOTICES

Tongue Lodge No. 77
A. F. & A. M.
Stated Communications 1st and 3rd Tuesdays. Visiting Members Welcome.
Paul De L. R. Anderson, W. M.

HARBOR LODGE NO. 165
A. F. & A. M. Regular Communication 2nd Thursday. Visiting F. M. Welcome.

VACANT PROPERTY
Burglaries so many, the owner DOUBTS but it is now safe. Astorian

FINANCIAL

MONEY TO LOAN ON DIAMONDS, watches, musical instruments and other valuables. Security Loan Co., 1st floor Astoria Building, 11th and Bond sts.

GARBAGE

HAVE YOUR GARBAGE CALLED FOR and taken away by the City Garbage Co. Phone 1166.

GROCERIES

STAPLE & FANCY GROCERIES
BADOLLET & CO.
245 Commercial Street

LAUNDRY

N. P. HAND LAUNDRY
General Steamwork
726 Astor St. Phone 376.
HAND LAUNDRY & DARNING. SHIRT Tail and Sleeve Facts a Specialty. Lowest prices. Hong Lee, 455 Bond st.

PIANO TUNING

TUNED, PIANOS-ORGANS, PIANO Tuner and Teacher of Violin. Address 1071 Bond. Telephone 671.

OPTICIANS

DR. F. C. JOHNSON OPTICAL CO., Optometrists and Opticians. Correct optical service at moderate prices. Commercial. Phone 822.
DR. T. D. WITHERS
Eye Sight Specialist
Eyes Tested
Glasses Fitted
Kidney Regu-
Con. 12th & Duane
TONIC Grand Floor

PRINTING

Largest, best equipped, printed publishing plant in Clatsop County. The J. S. Gallagher Company.

VETERINARIAN

DR. JOHN F. RANKIN, Vet. at Pet Hotel. Phone 1071 or 1072.

SALE NOTICE

Notice is hereby given that the undersigned will sell at public auction to the highest bidder for cash, on Saturday, the 14th day of August, A. D. 1926, at the hour of 10 o'clock A. M. of said day, at the store of the undersigned, at Nos. 10 to 14 Tenth street in Astoria, Clatsop County, Oregon, the following described personal property, to-wit: All of the stock of goods, wares and merchandise now contained in said store, and all of the fixtures and furniture of the undersigned now contained in said store. Dated at Astoria, Oregon, this 14th day of July, A. D. 1926. HAUSER, City Treasurer.

NOTICE OF SHERIFF'S SALE

By virtue of an execution and order of sale issued out of the Circuit Court of the State of Oregon for the County of Clatsop, on the 14th day of July, 1926, upon a judgment rendered in said Court on the 14th day of July, 1926, in an action wherein Emma Lyons was plaintiff and Lyons Veneer Company, a corporation, and Lyons Veneer, husband and wife, were defendants, in favor of said plaintiff and against said defendants, for the sum of $1,000.00, together with interest thereon at the rate of 6% per annum from the 14th day of July, 1926, and the further sum of $100.00 attorney's fee, and the further sum of $12.00 costs and disbursements of said action, and to me, as Sheriff of said County, directed and delivered, commanding me to make the said sum of money out of the personal property of said defendants, or any of them, and for want thereof to sell the real property of said defendants, or any of them, in said county, not exempt from execution, or so much thereof as may be sufficient to satisfy said judgment, interest and costs, and my fees and expenses of sale, and to return said execution and order of sale within sixty days from the date thereof, with what I have done indorsed thereon, I will on Saturday, the 7th day of August, 1926, at the hour of 10 o'clock A. M. of said day, at the front door of the County Courthouse in Astoria, Clatsop County, Oregon, sell at public auction to the highest bidder for cash in hand, subject to redemption as provided by law, all of the following described real property, situated in Clatsop County, Oregon, to-wit: Lots 1, 2, 3, 4, 5, 6, 7, 8, 9, 10, 11, 12, 13, 14, 15, 16, 17, 18, 19, 20, 21, 22, 23, 24, 25, 26, 27, 28, 29, 30, 31, 32, 33, 34, 35, 36, 37, 38, 39, 40,

Herman Wise's SUNSHINE COLUMN

Astor Column SPECIAL NUMBER

Today we dedicate a Monument,
To commemorate three great events:
The discovery of the Columbia River
By Captain Robert Gray in 1792;
The exploration of the across
By Lewis and Clark in 1805-1806;
And the founding of Astoria
By the Astor Expedition in 1811.
We say, Today we dedicate
That valuable column, but we also
Today, memorialize
To the task still before us.
Astor, Captain Gray, Lewis and Clark
Have bequeathed us in reality,
Long-discovered, explored and founded
A great empire for us to enjoy.
They had the vision to see, and
The courage and patience,
To make their dreams come true.
They overcame many difficulties,
They met with disappointments, yet,
They persisted till desire, certainty,
Finally, with accomplished
Were gained by the pilot,
To look long, trying years—
To look at books and brave hearts—
And they persevered till it was done.
That is why we honor them today;
That is why their names are written
Indelible letters upon the
Pages of American history.
The shouting and the tooting,
The marching and the music
Will soon be but a memory;
Then comes our turn to do and work,
To carry on to dream
And create our dreams.
Our turn to meet difficulties with a
Our turn to have
Courage and perseverance,
With coal, hearts and brave hearts—
Then we, too, shall be remembered
And honored as pioneers.
Be sure, we shall therefore,
Remember that we did our best!
Remember that we, on behalf of our
Fathers, because we have
Labored industriously,
Built well for all the Astors,
And the Grays,
Then all for Lewis and Clarke and to
All who, by their labor, and
Sacrifices, have made the
Pacific Coast a haven of
Peace and of Plenty.
Our thanks are also due to the
Workers who have arranged and
Carried out the Splendid Program
Which we enjoy today.
And last but not least, let us
Remember the GREAT MORTHERN
Railroad Company, who have
Taken so prominent a part
In conserving and carrying out
This marvelous project.
—HERMAN WISE

New Cabinet Will Be Made By Poincare

(Continued from Page One.)

the cabinet. M. de Monzie, finance minister, continued his efforts to stop the exodus of the gold supporting the enormous transactions of the Bank of France of the and total coupled with the failure of the to stabilize their exchange, amounting to approximately $25,-

The chamber adopted this week a clause added by the Senate to another permitting a further renewal of the right the whole world. She still wields no other power, she could not do either was after having wrested as her son to the Golden Rule of Jesus Christ.

All those connected in the world love faith in and respect the United States of America, because she is not an aggressive, grasping nation, but a peaceful nation, ever always standing firm and fixed in the defense of that which is right, protective by the arm of this demonstrated when the German

(Continued from Page One.)

Legion post, were present by the express

Speaking before one of the largest crowds in the history of the Columbia River Highway Astoria Memorial Bridge, the address was preceded by the singing of "America" by the audience, and invocation by Rev. Hugh Gilmour, pastor of the First Presbyterian church of Portland.

Governor Pierce, who presided at the ceremonies, introduced Governor Hartley of Idaho, Governor Patterson of Washington, Governor Norblad of Oregon, Governor Brown of Montana, Governor Adams of Utah, Governor Trinkle of Virginia, Governor Moore of Delaware, Governor Ritchie of Maryland, Governor Fuller of Massachusetts, Governor Parker of Louisiana, Governor Sweet of Colorado, Governor Weller of Maryland, Governor Whitman of New York, Governor Blaine of Wisconsin, Governor Reed of Pennsylvania, Governor Ross of Wyoming, Governor Richardson of California, Governor Sorlie of North Dakota